

Stazione pluviometrica Isca Rena
Area ISCA RENA
Pioggia registrata nelle ultime 24 ore
Estrazione dati delle ore 11:31 del 27/10/2024
Ultimo dato disponibile: 27/10/2024 alle 11:53

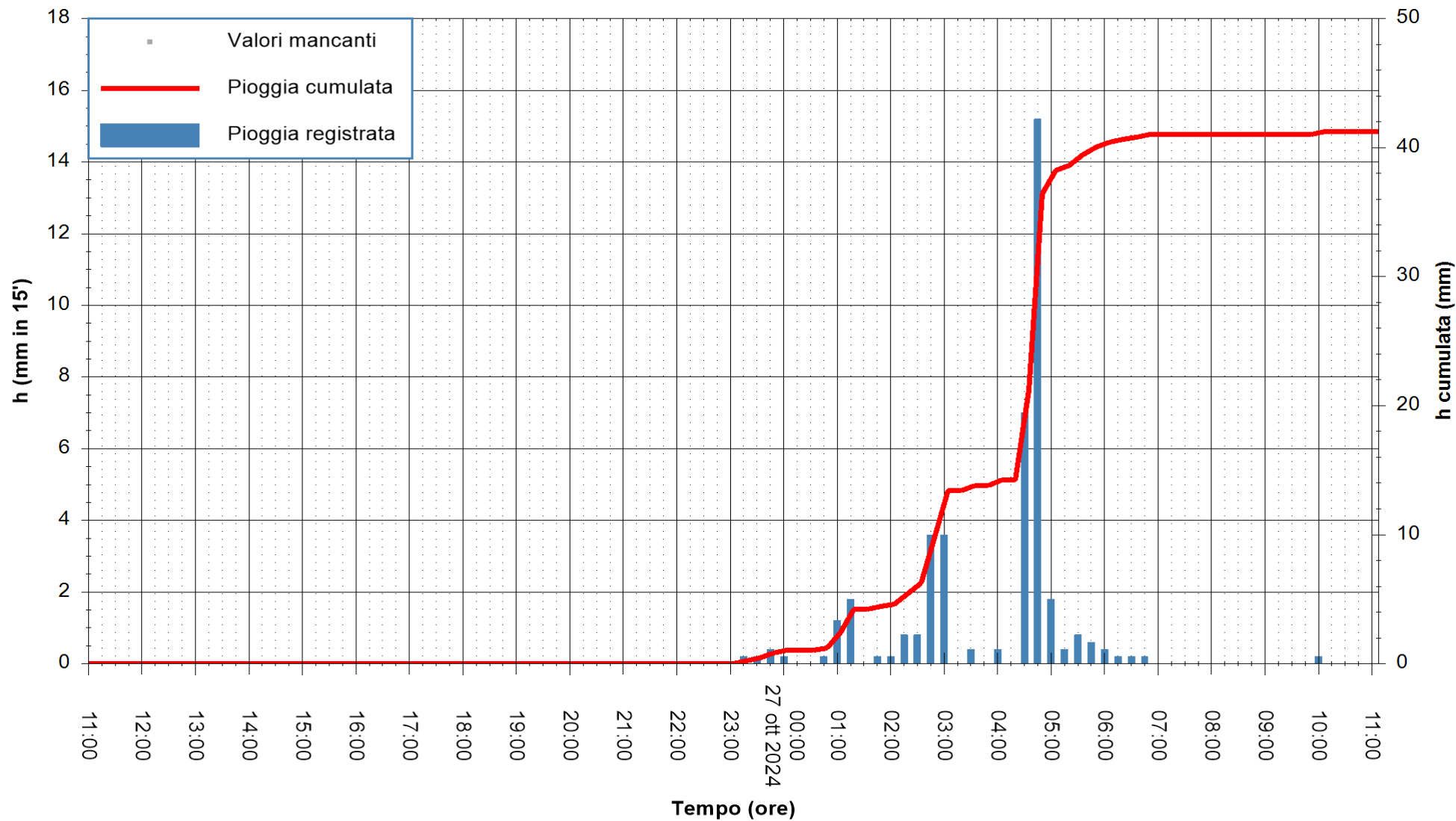

ARPAS
F.to il Dirigente Responsabile
Ing. Roberto Pinna Nossai

REGIONE AUTONOMA DE SARDIGNA
REGIONE AUTONOMA DELLA SARDEGNA



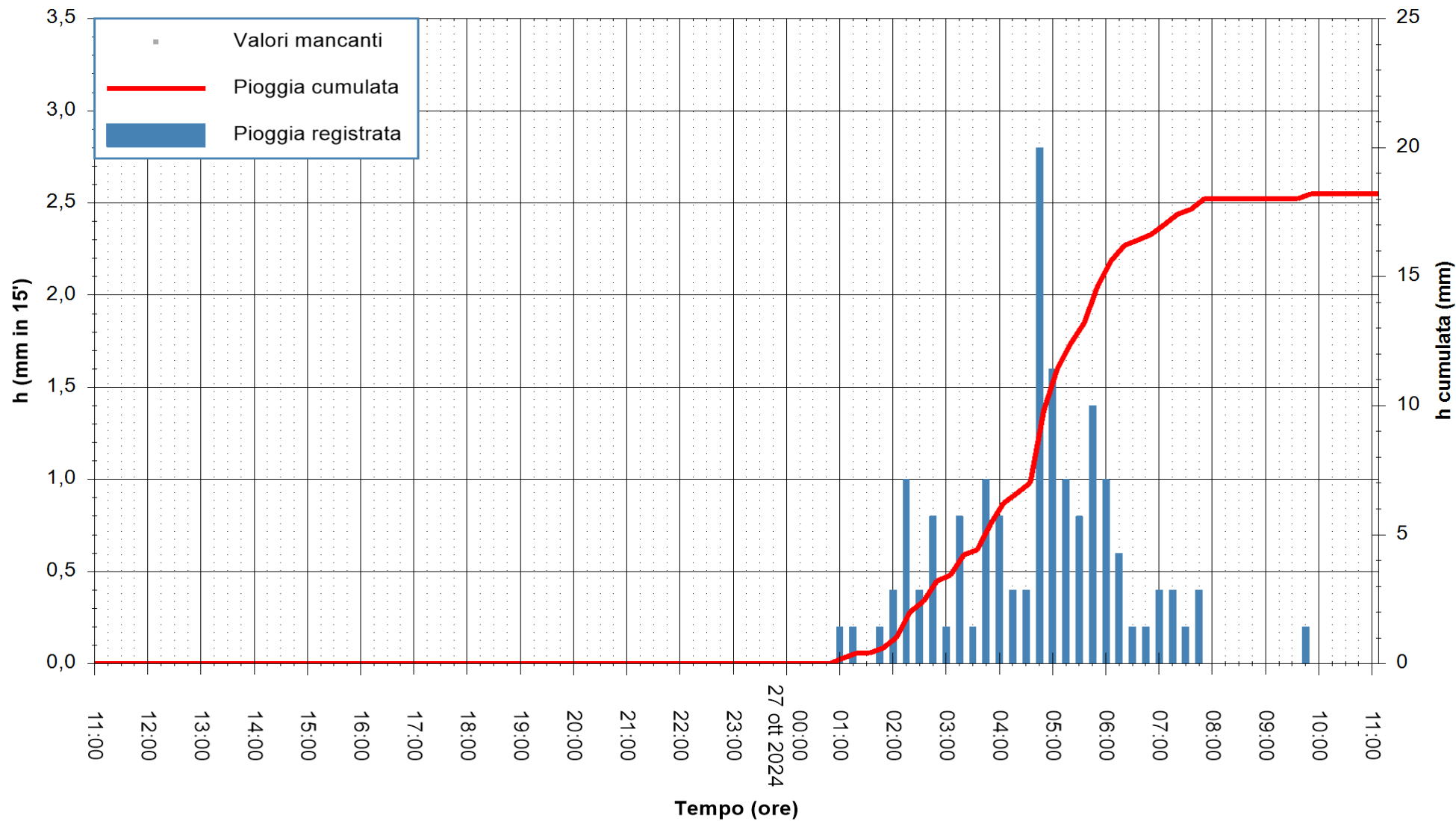

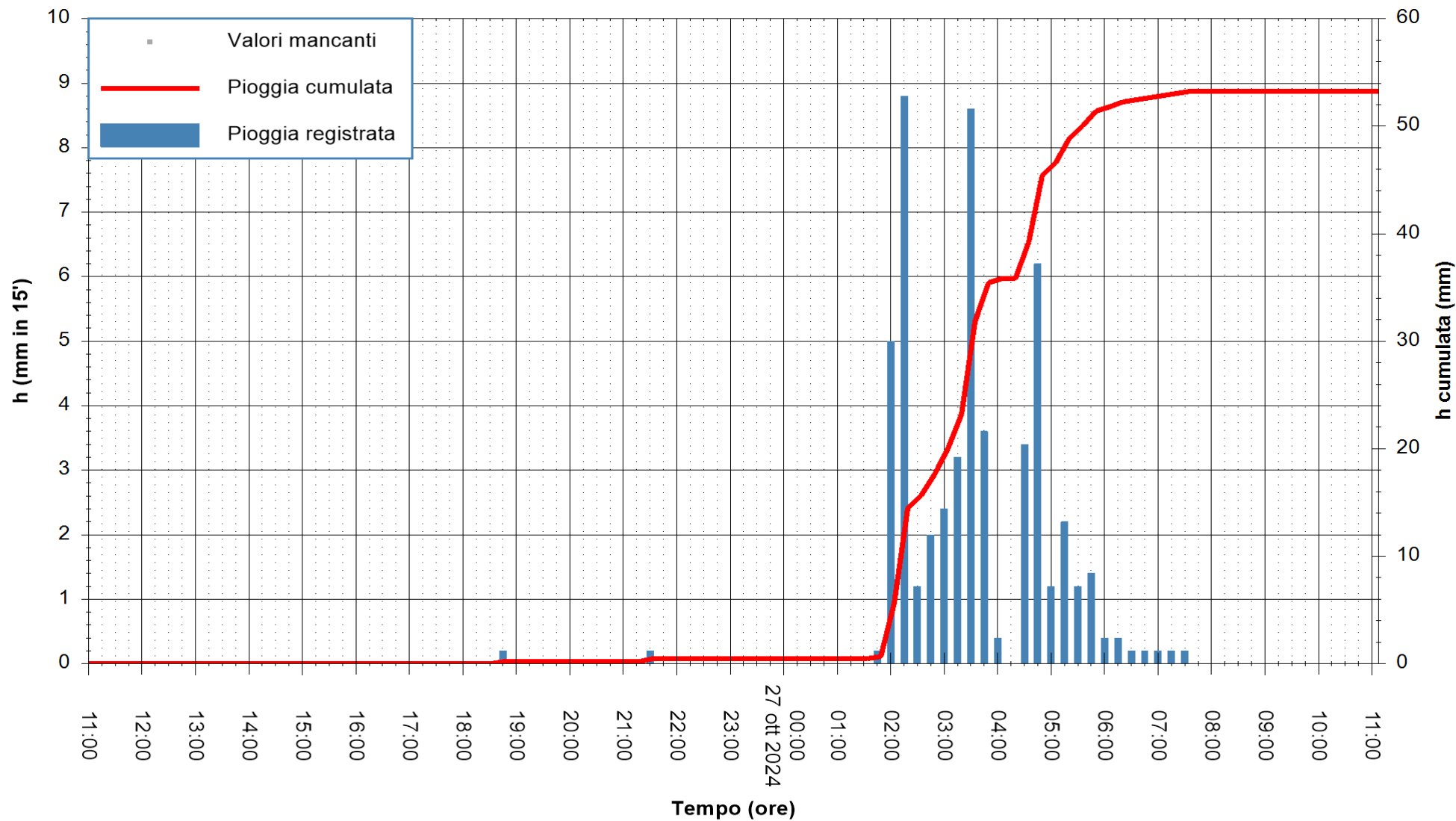

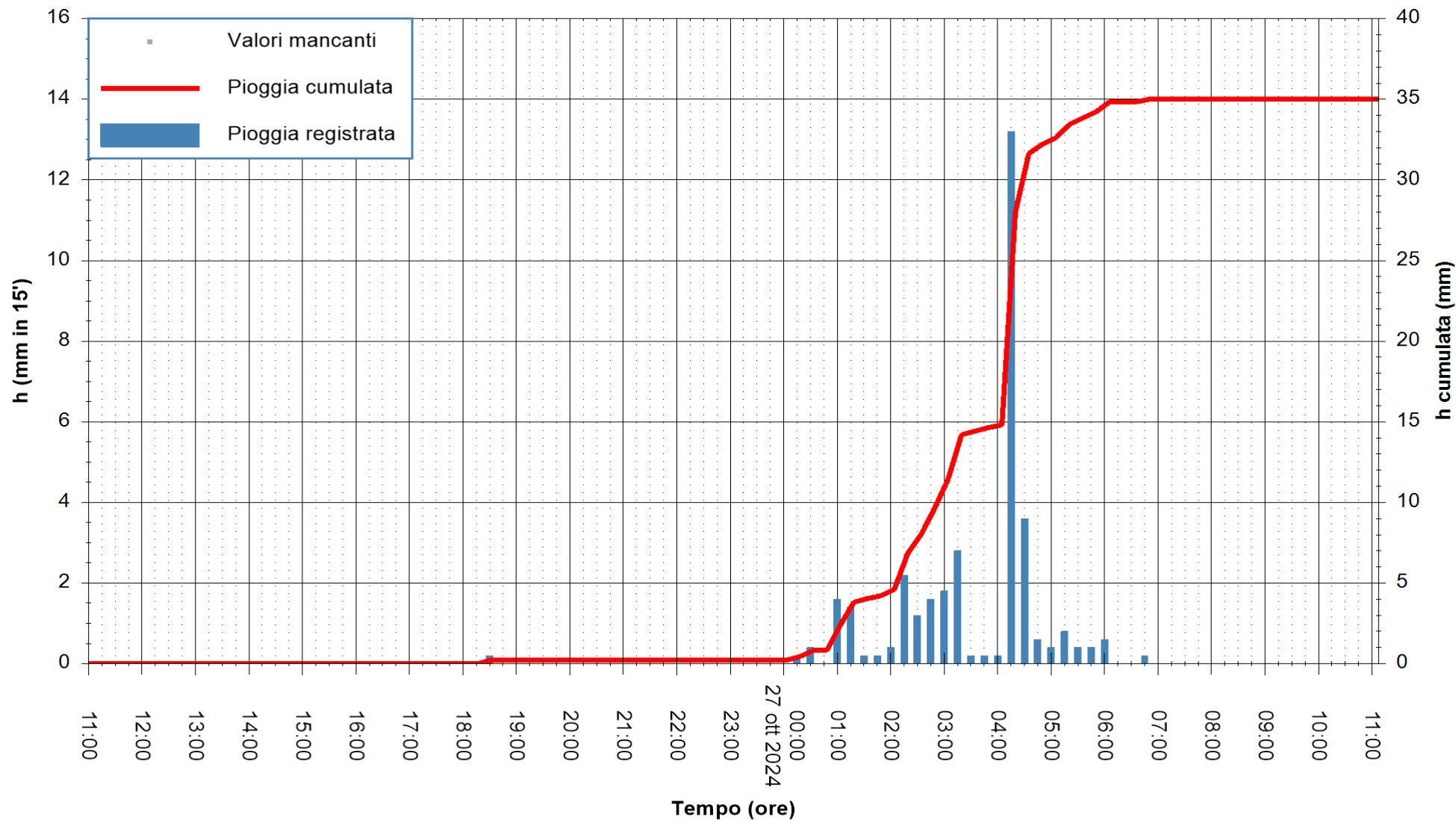

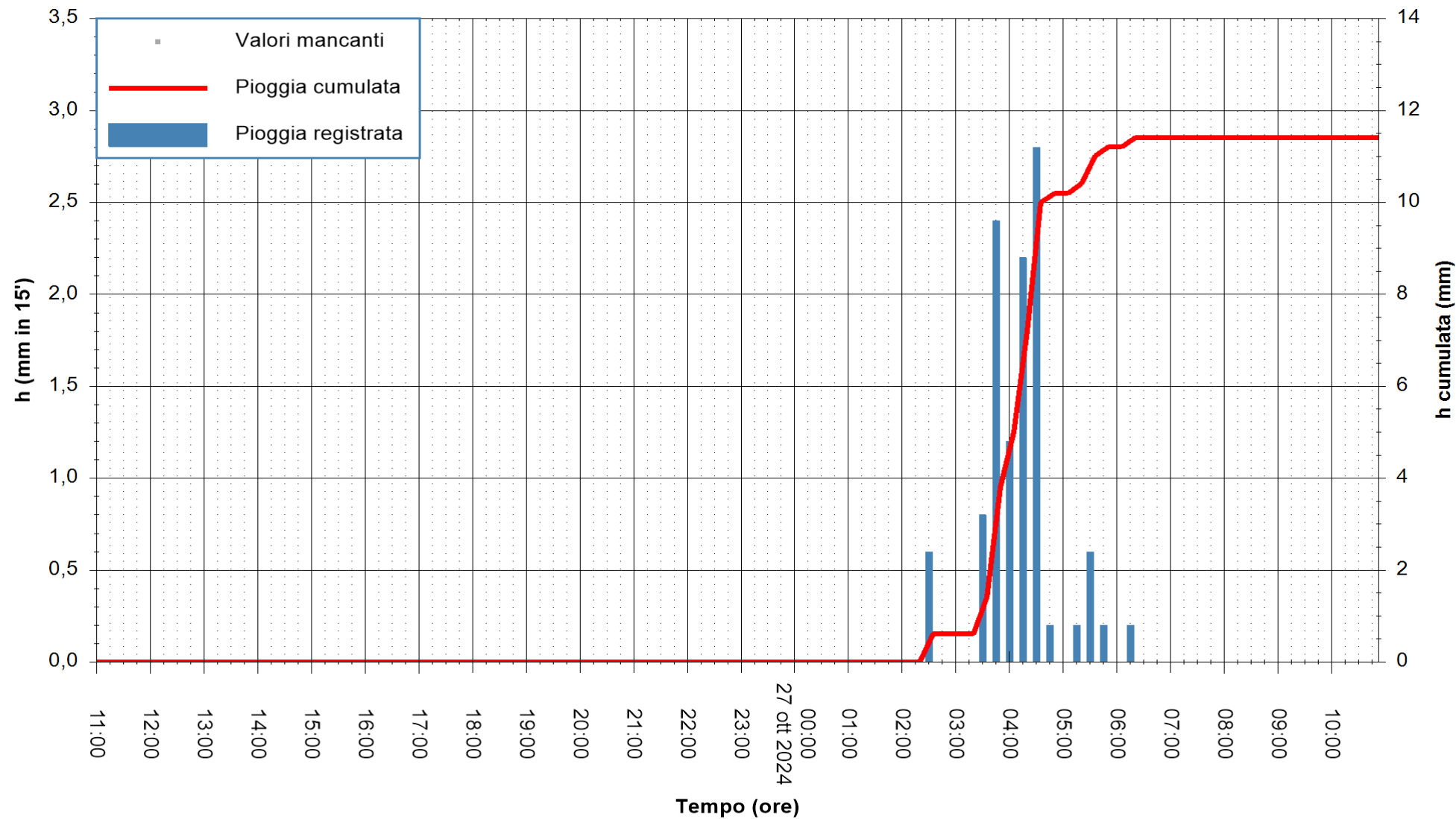

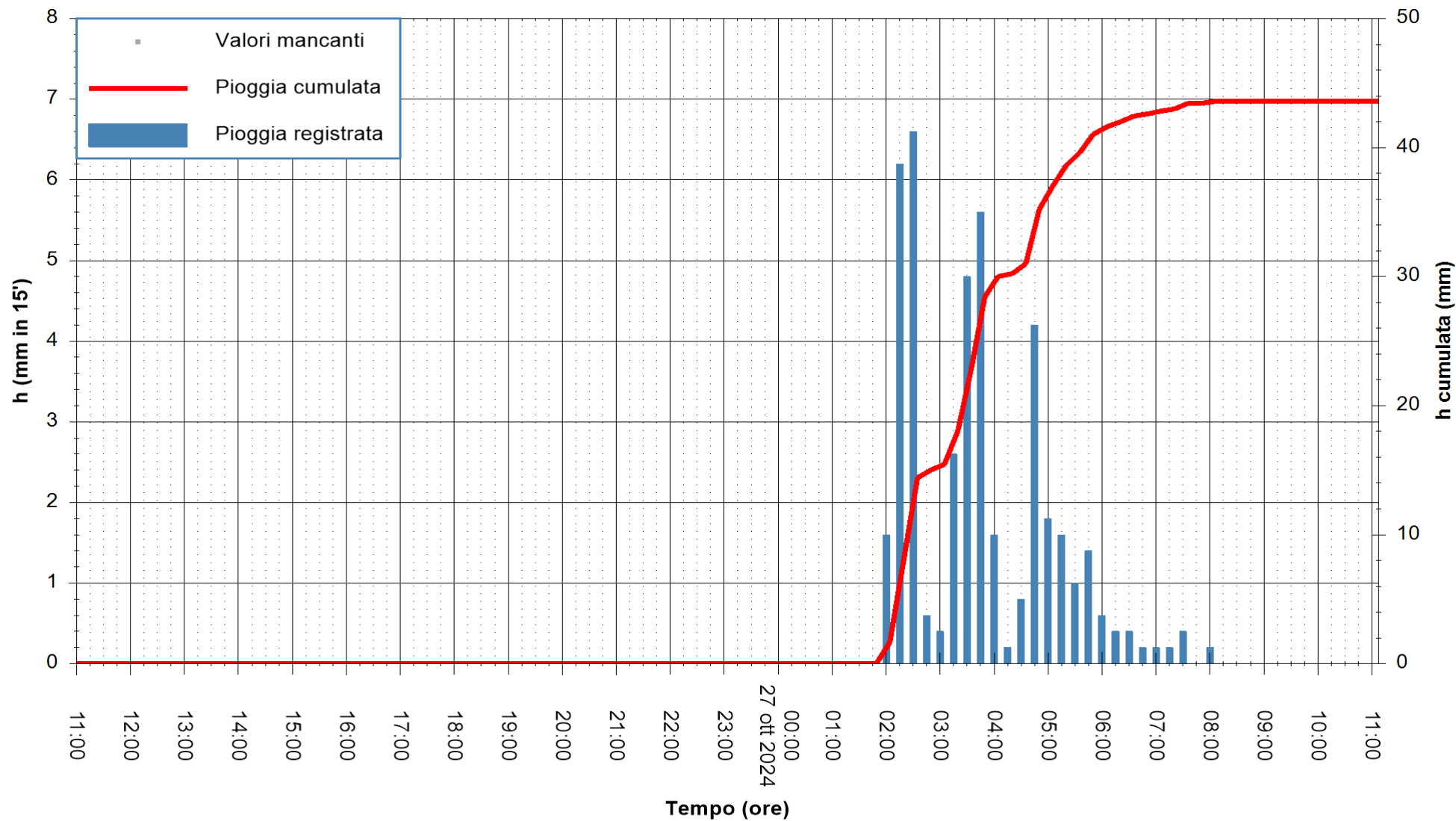

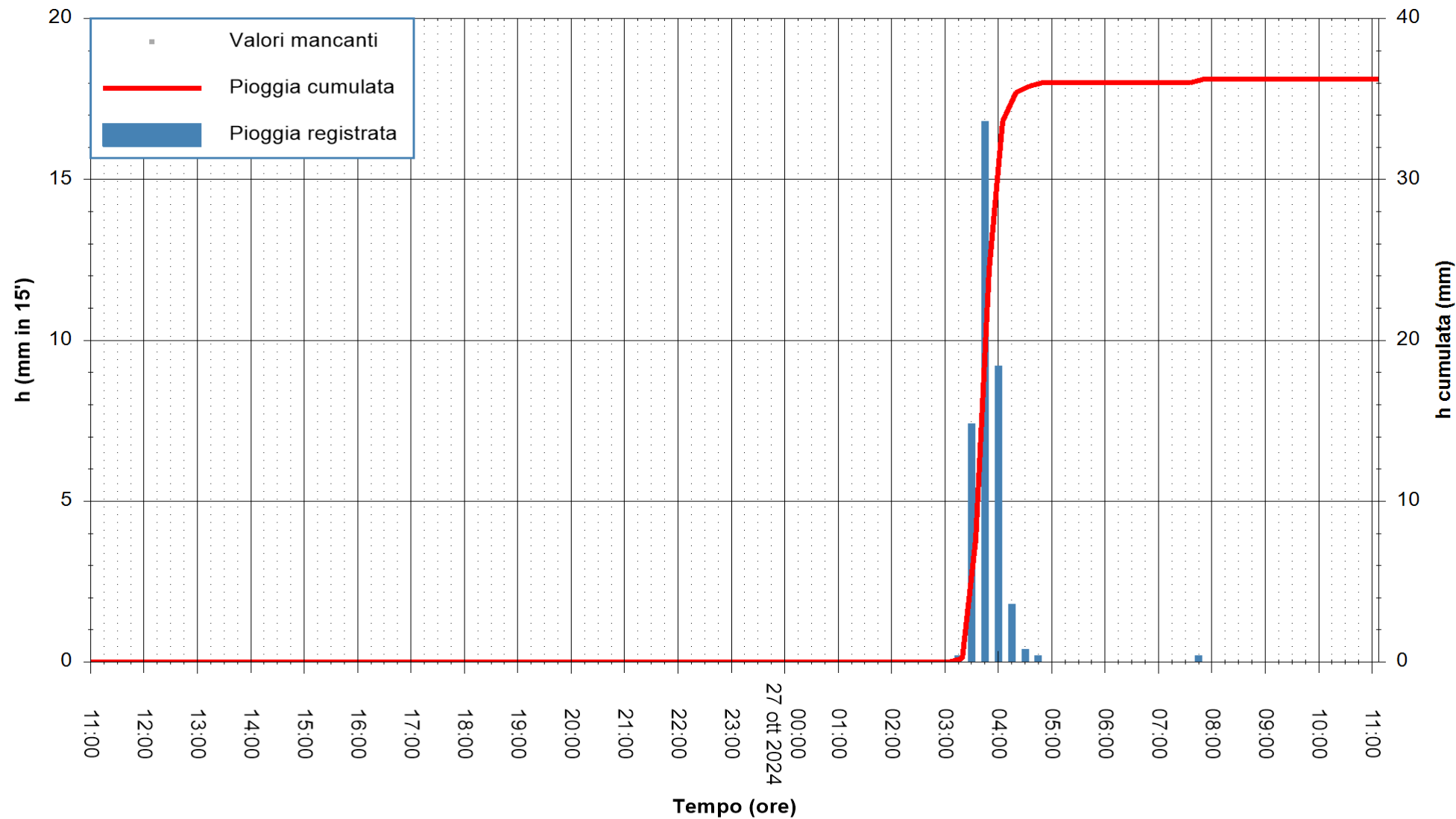

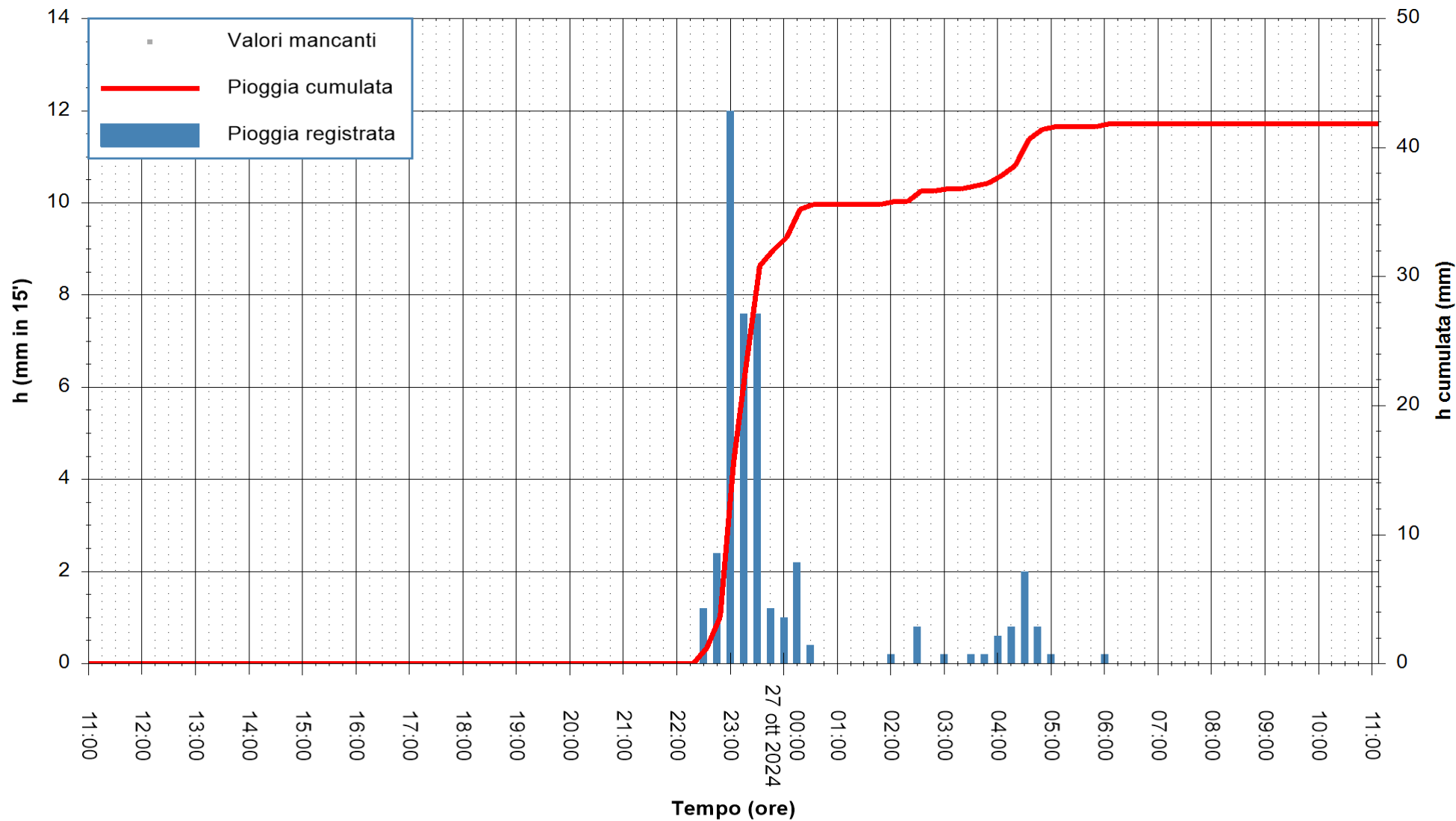

Stazione pluviometrica Fluminimannu a Decimomannu
Area DECIMOMANNU
Pioggia registrata nelle ultime 24 ore
Estrazione dati delle ore 11:31 del 27/10/2024
Ultimo dato disponibile: 01/01/0001 alle 00:00



ARPAS
F.to il Dirigente Responsabile
Ing. Roberto Pinna Nossai

REGIONE AUTONOMA DE SARDIGNA
REGIONE AUTONOMA DELLA SARDEGNA

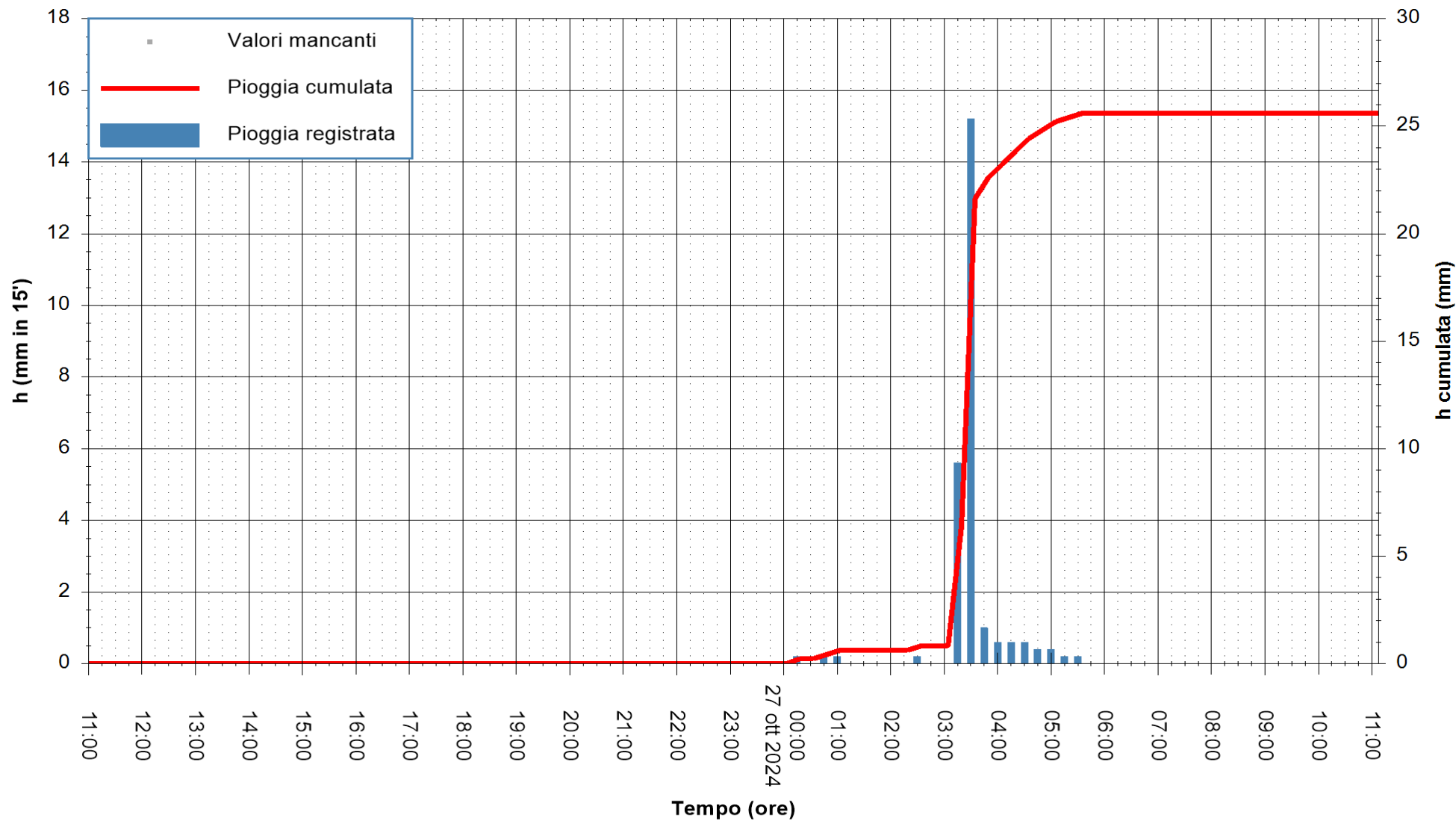

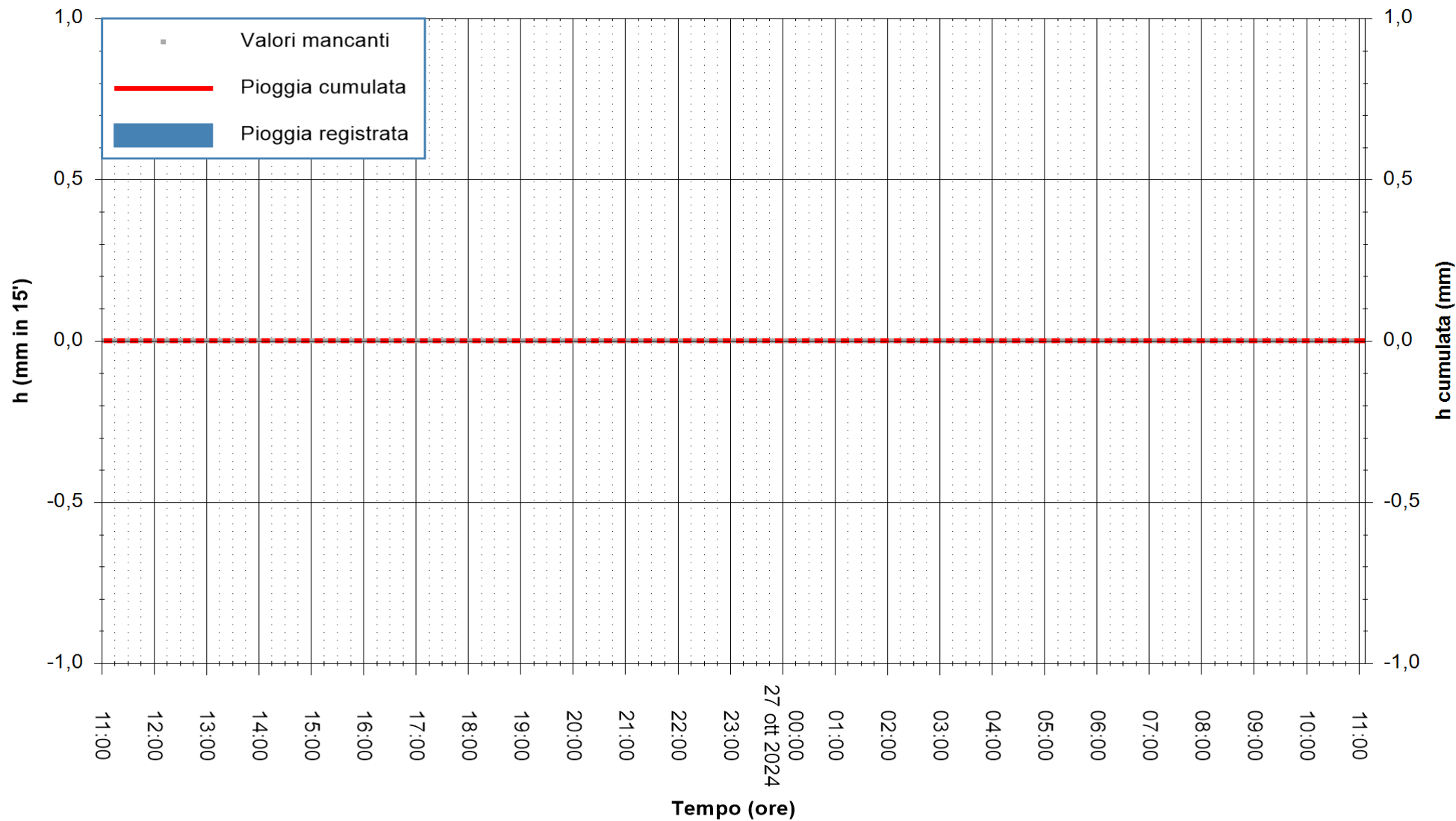

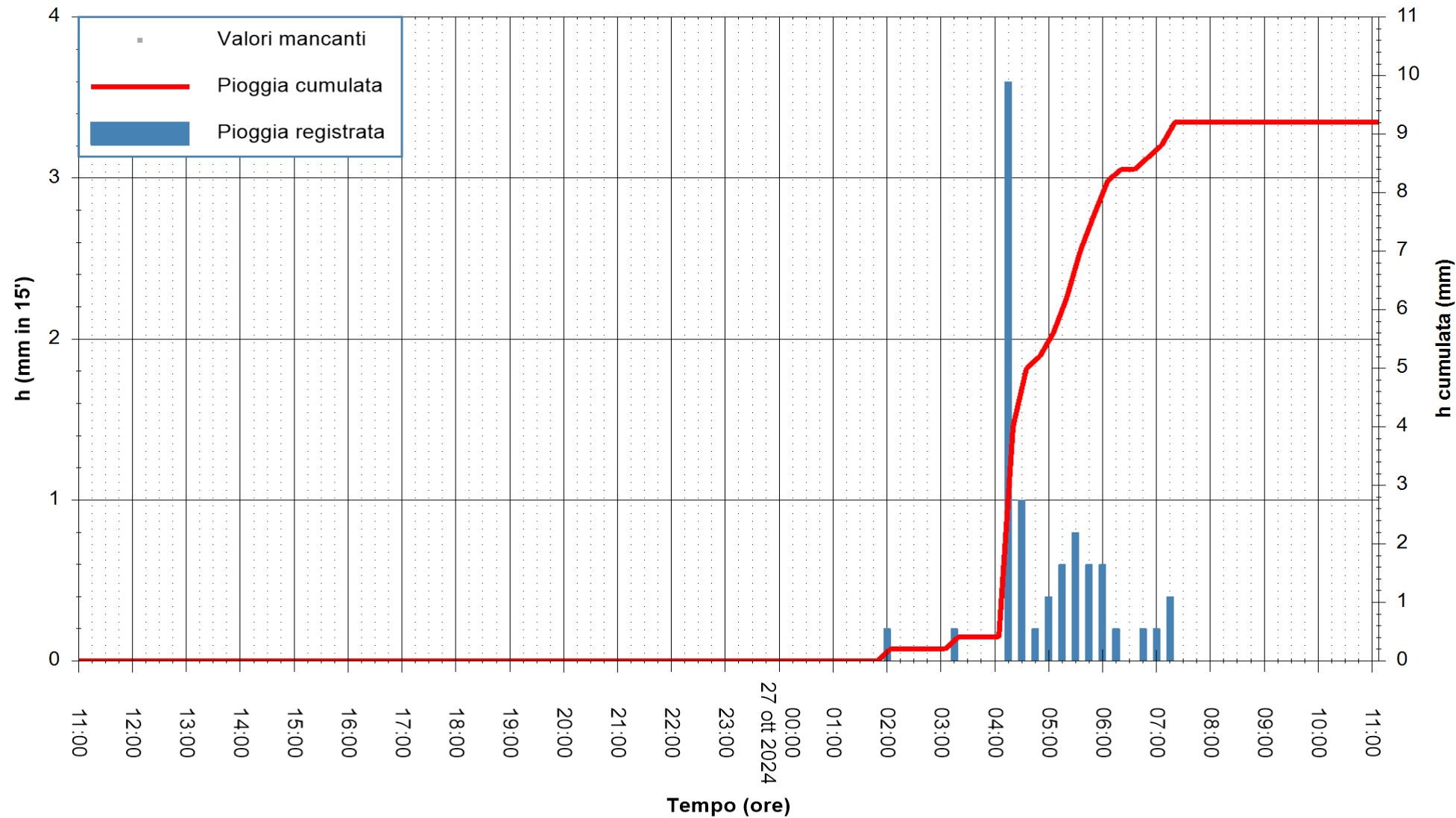

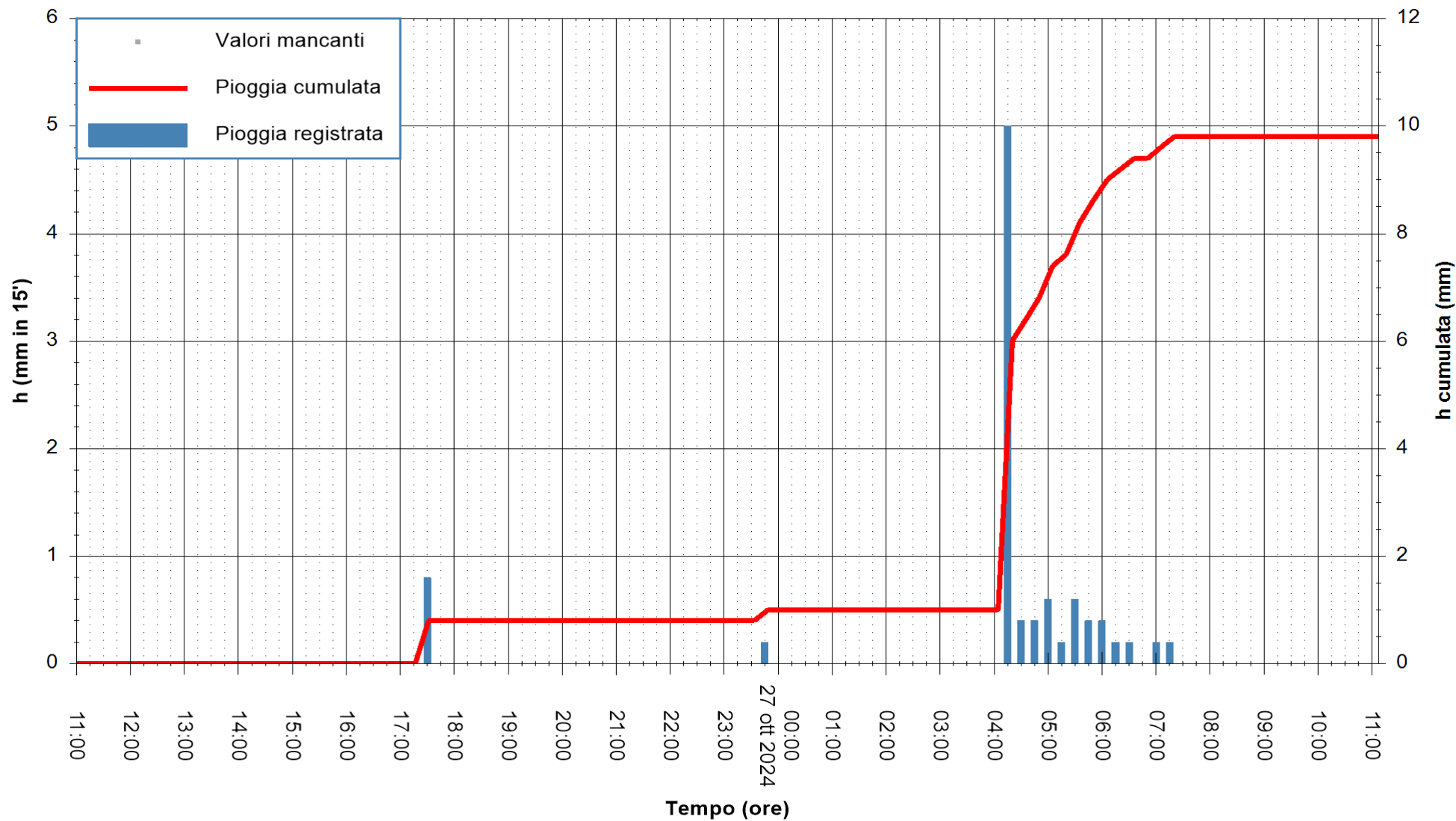

Stazione pluviometrica Nuraminis
 Area SERBATOIO EAF
 Pioggia registrata nelle ultime 24 ore
 Estrazione dati delle ore 11:31 del 27/10/2024
 Ultimo dato disponibile: 27/10/2024 alle 12:05



ARPAS
 F.to il Dirigente Responsabile
 Ing. Roberto Pinna Nossai

REGIONE AUTONOMA DE SARDIGNA
 REGIONE AUTONOMA DELLA SARDEGNA

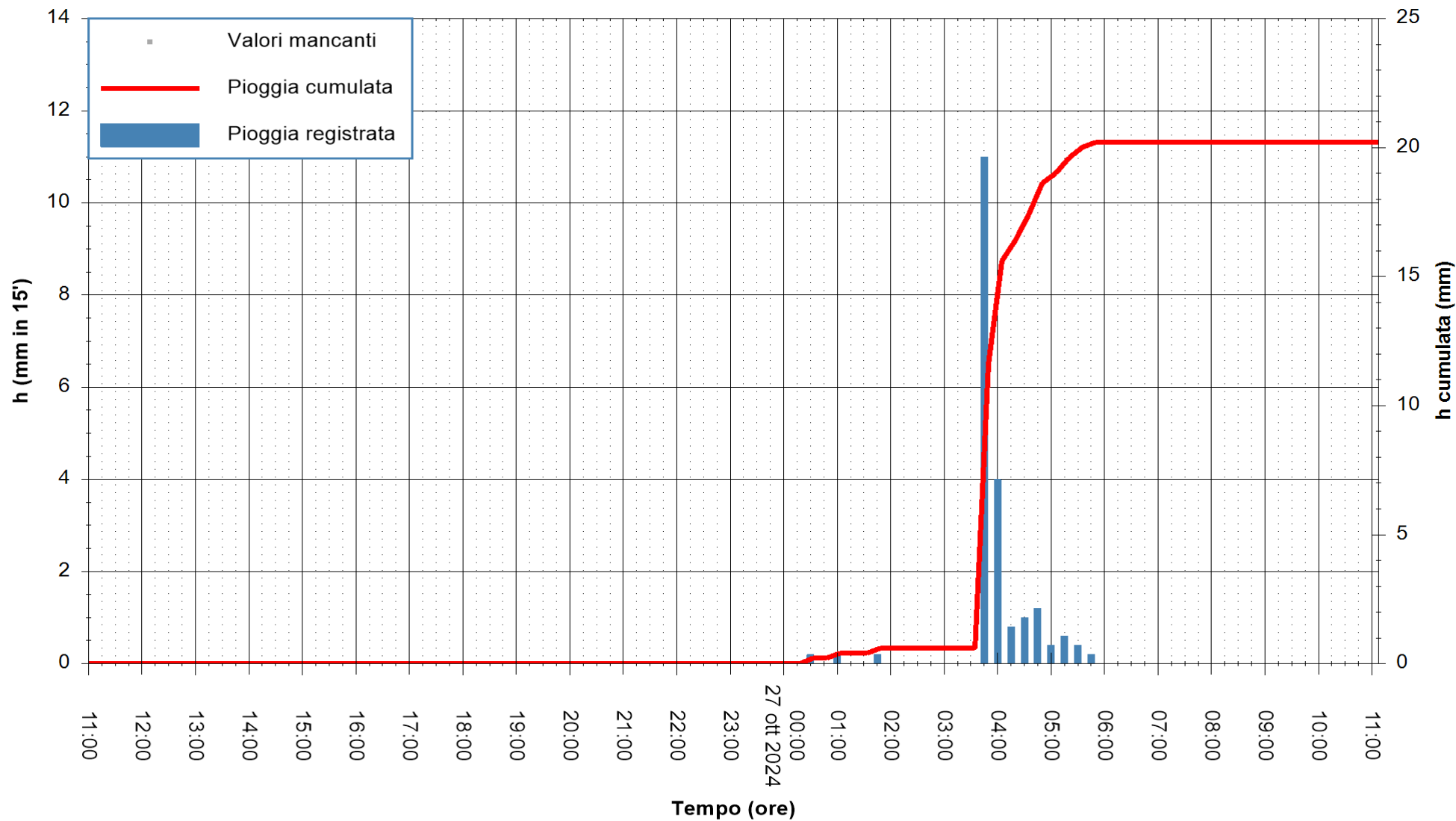

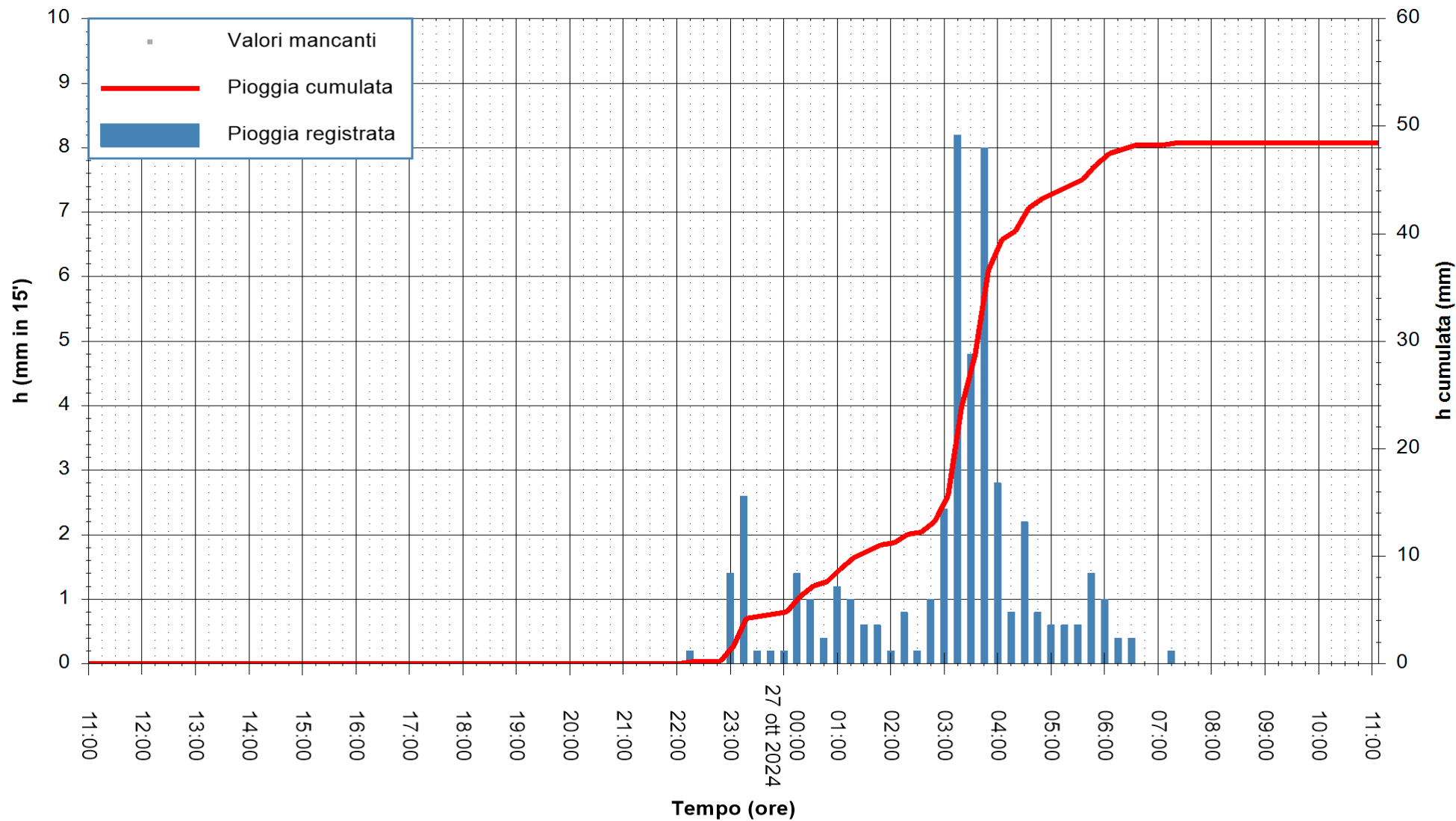

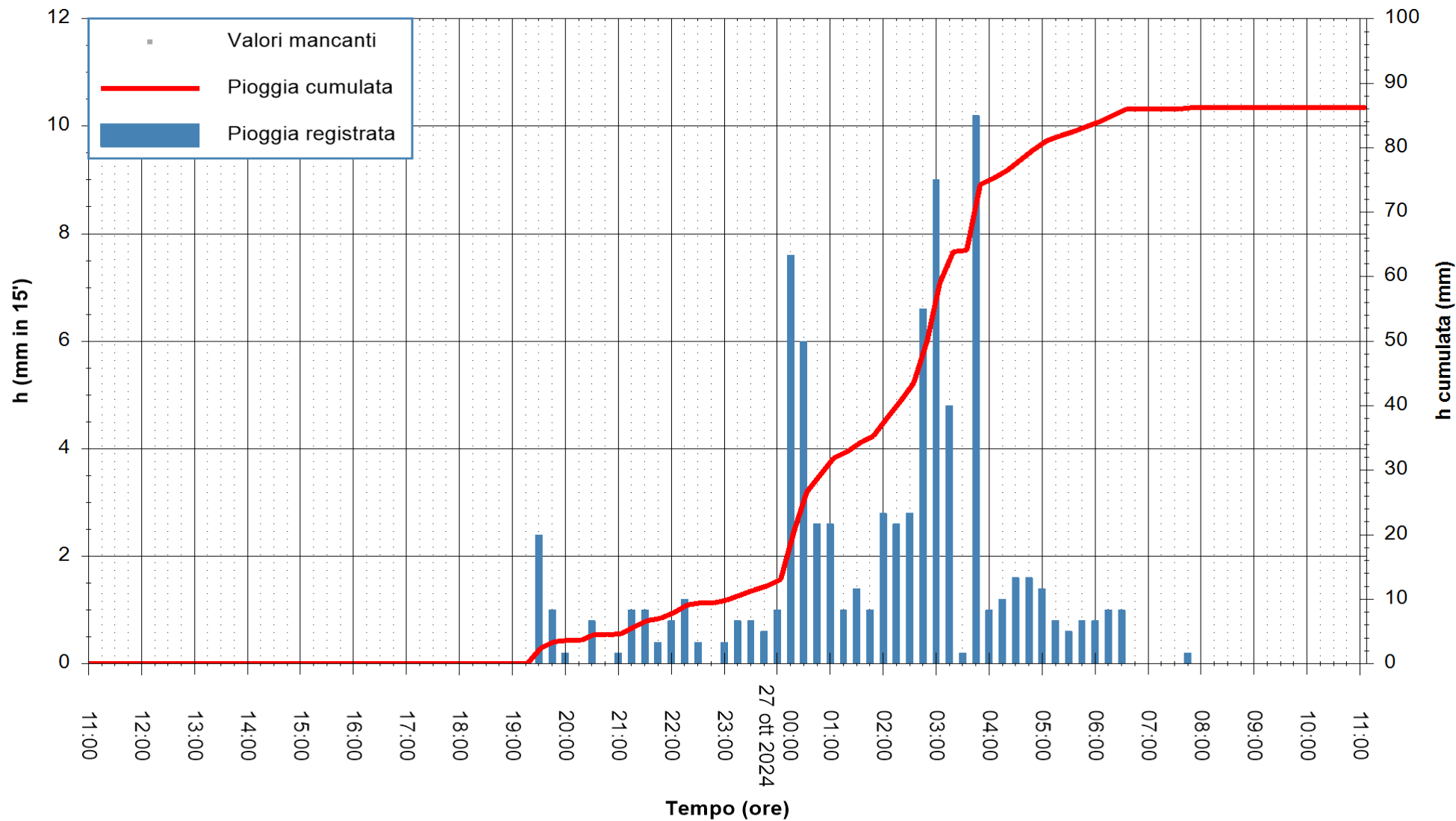

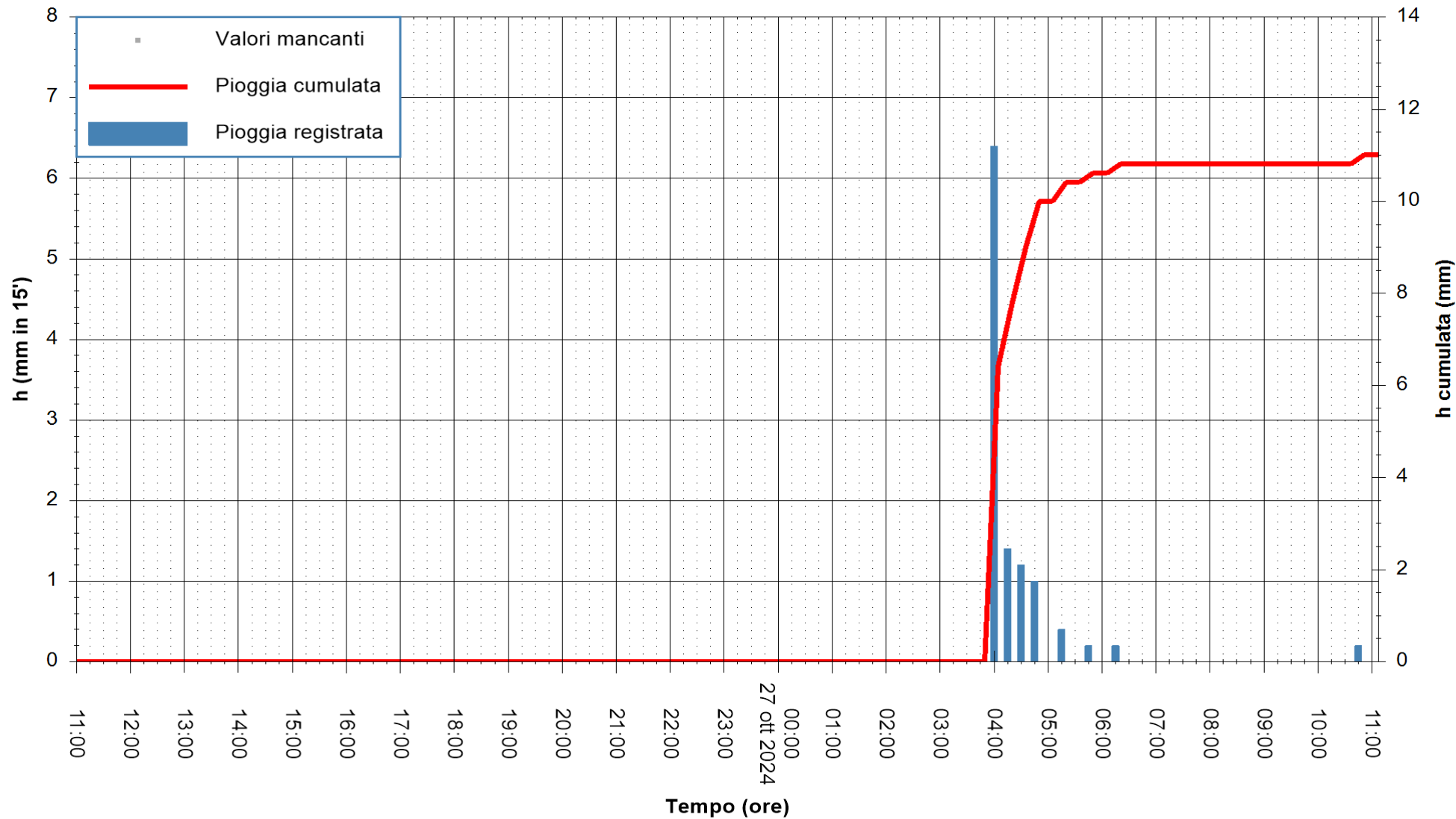

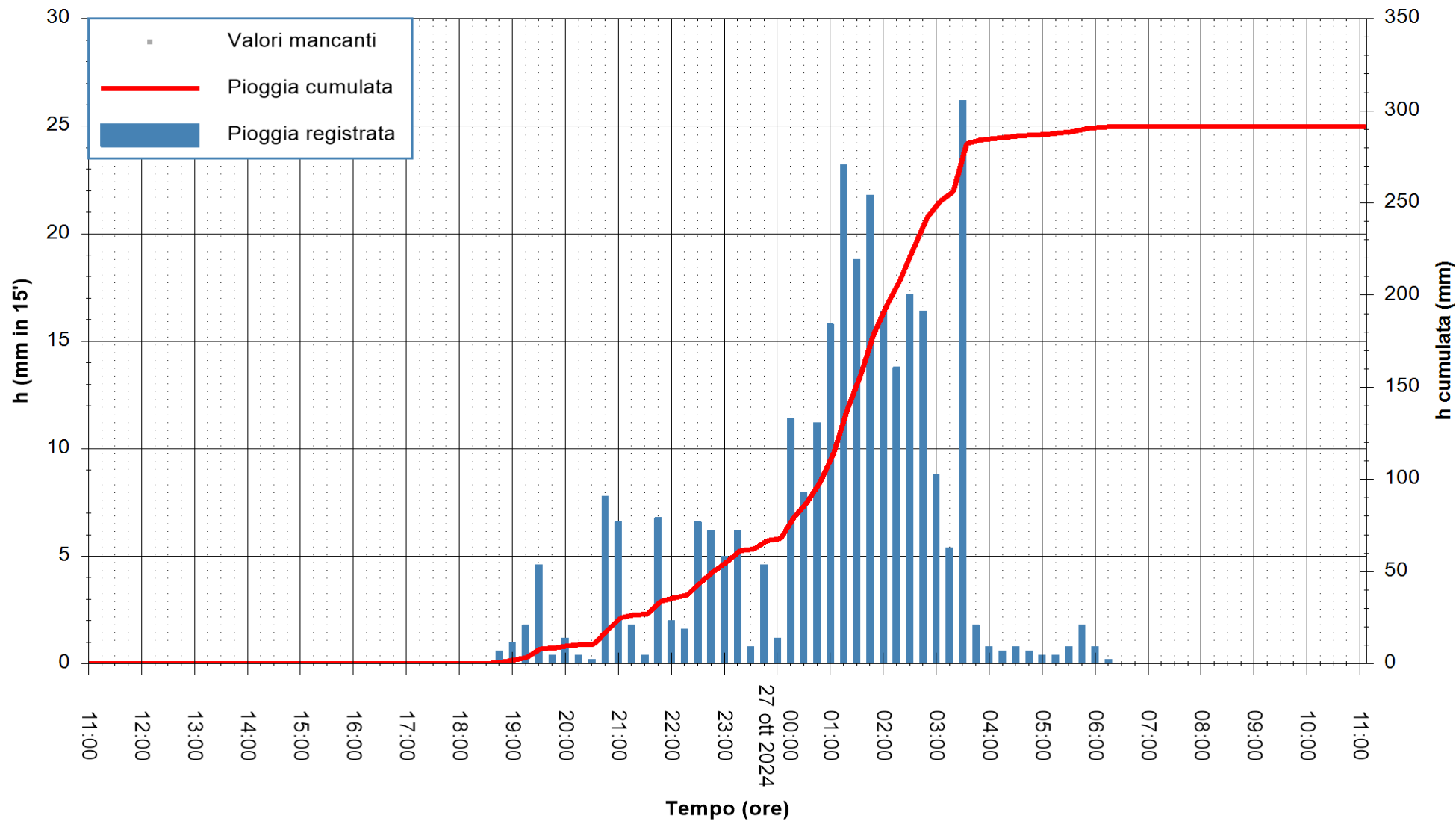

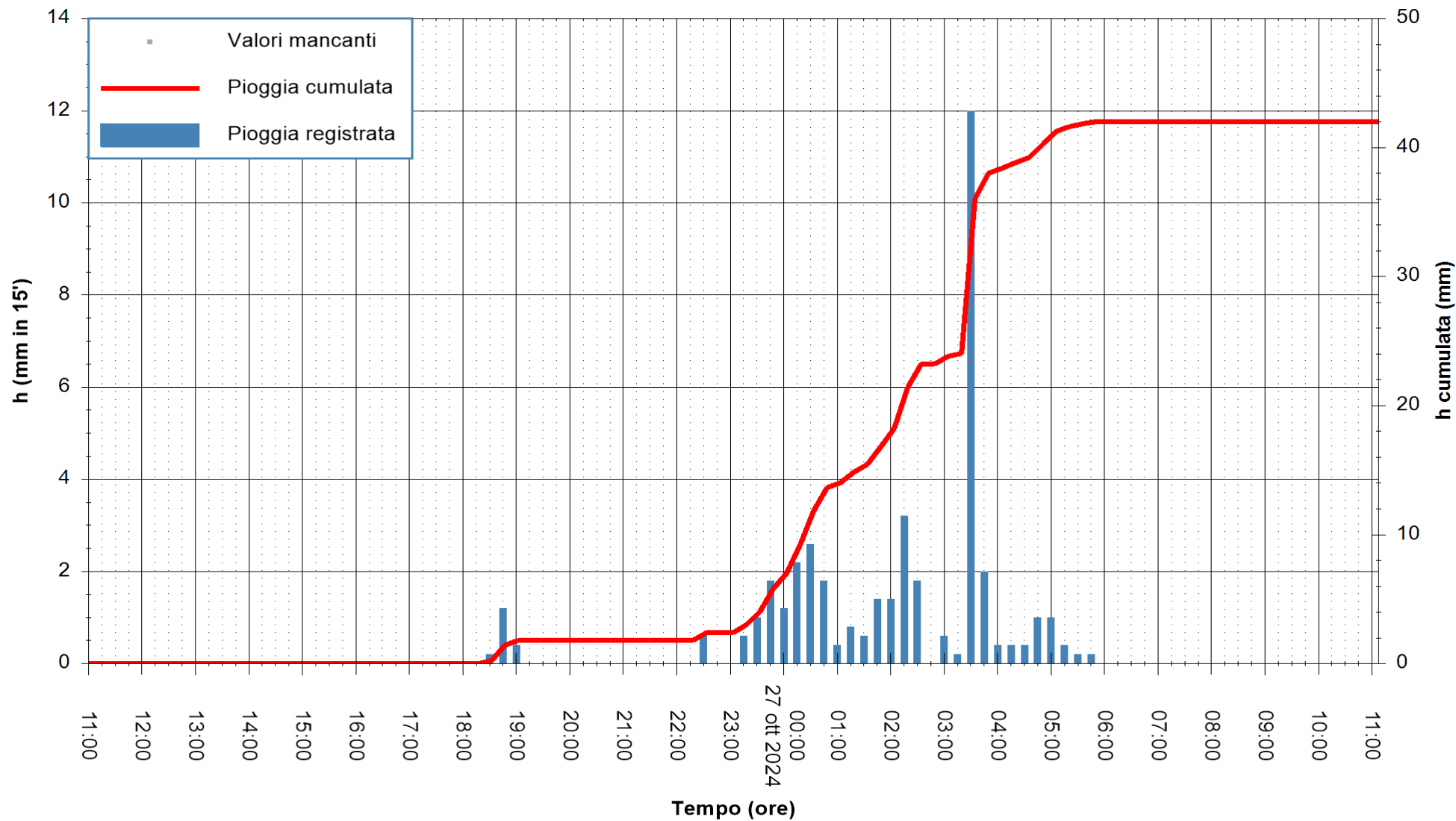

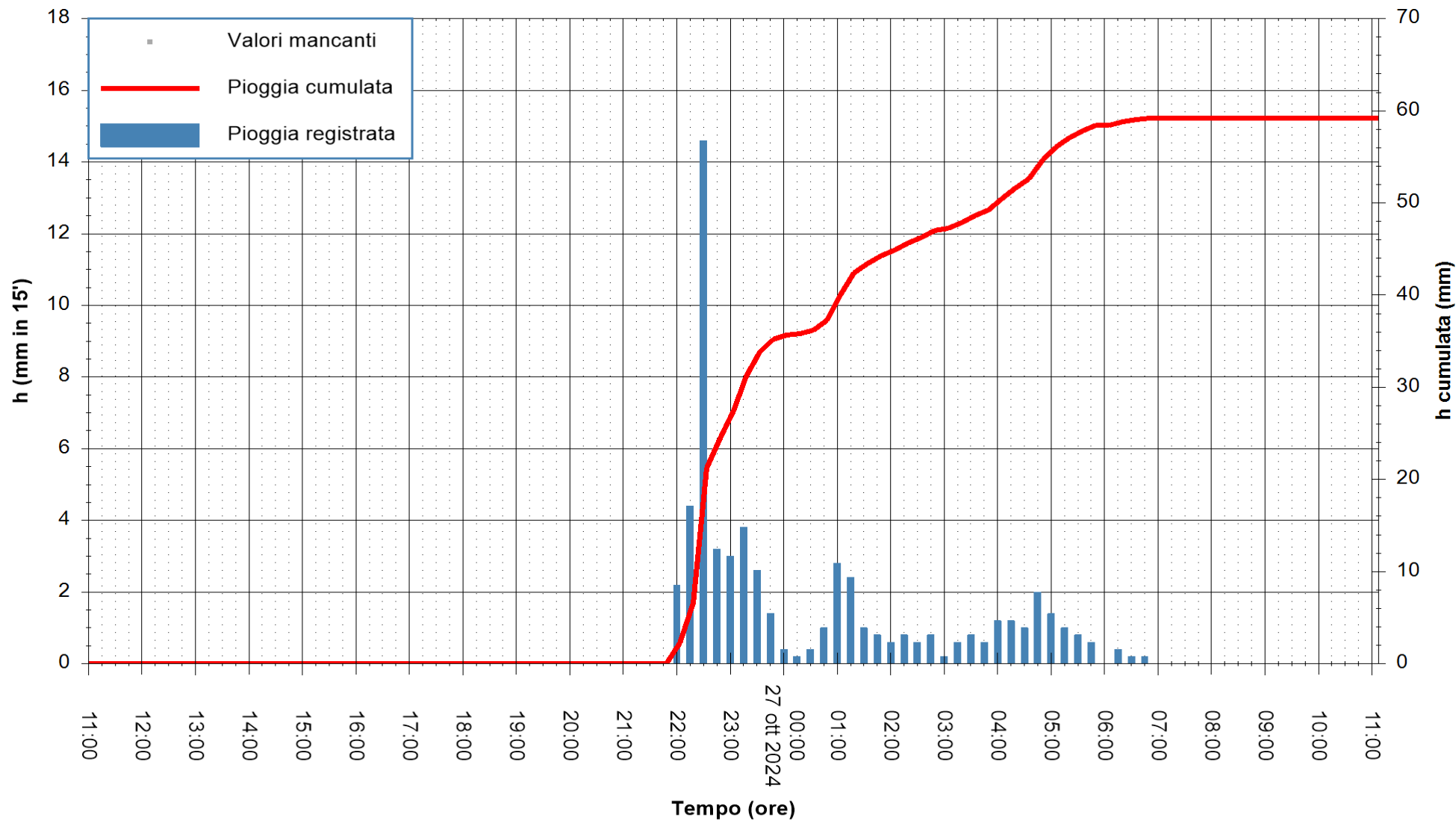

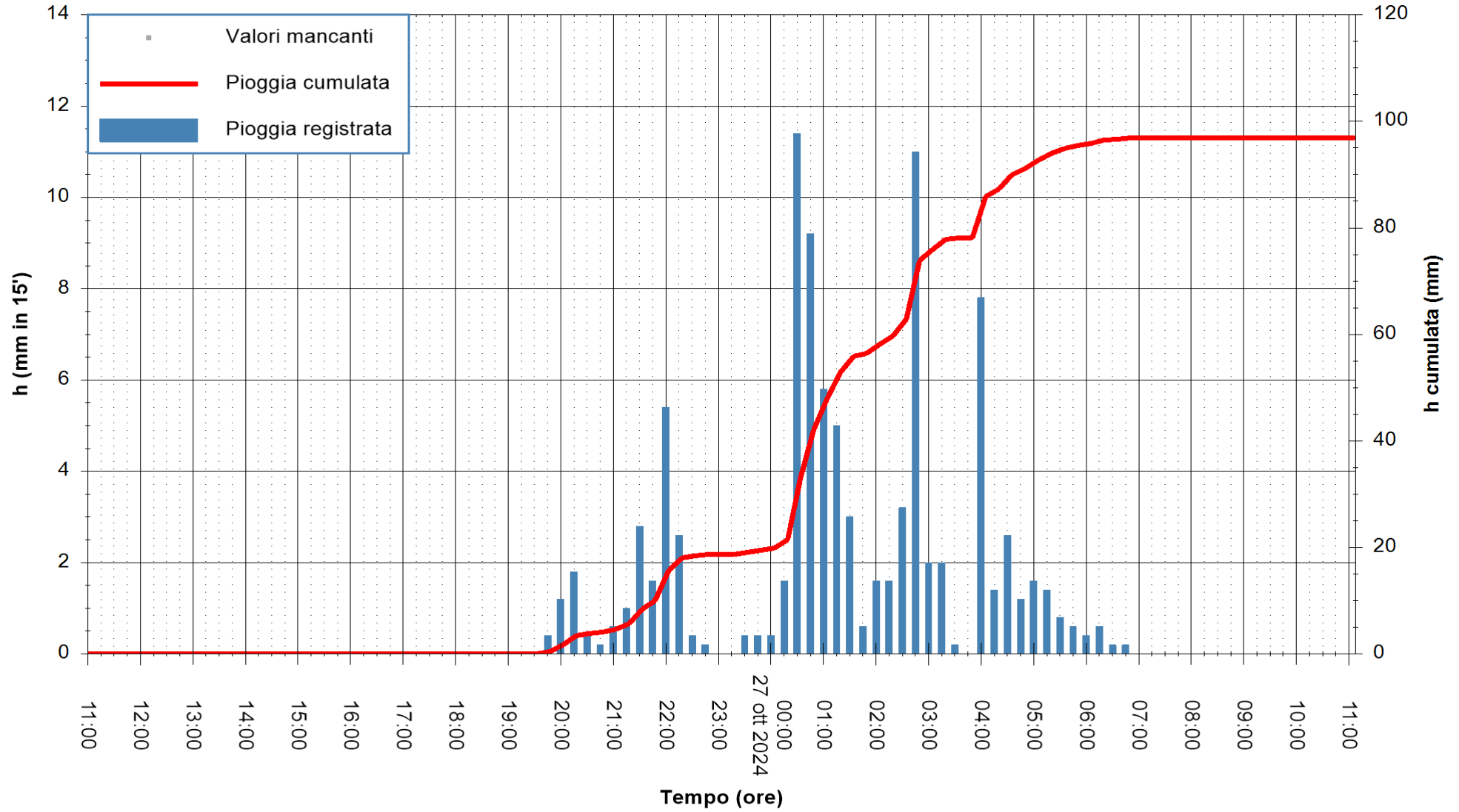

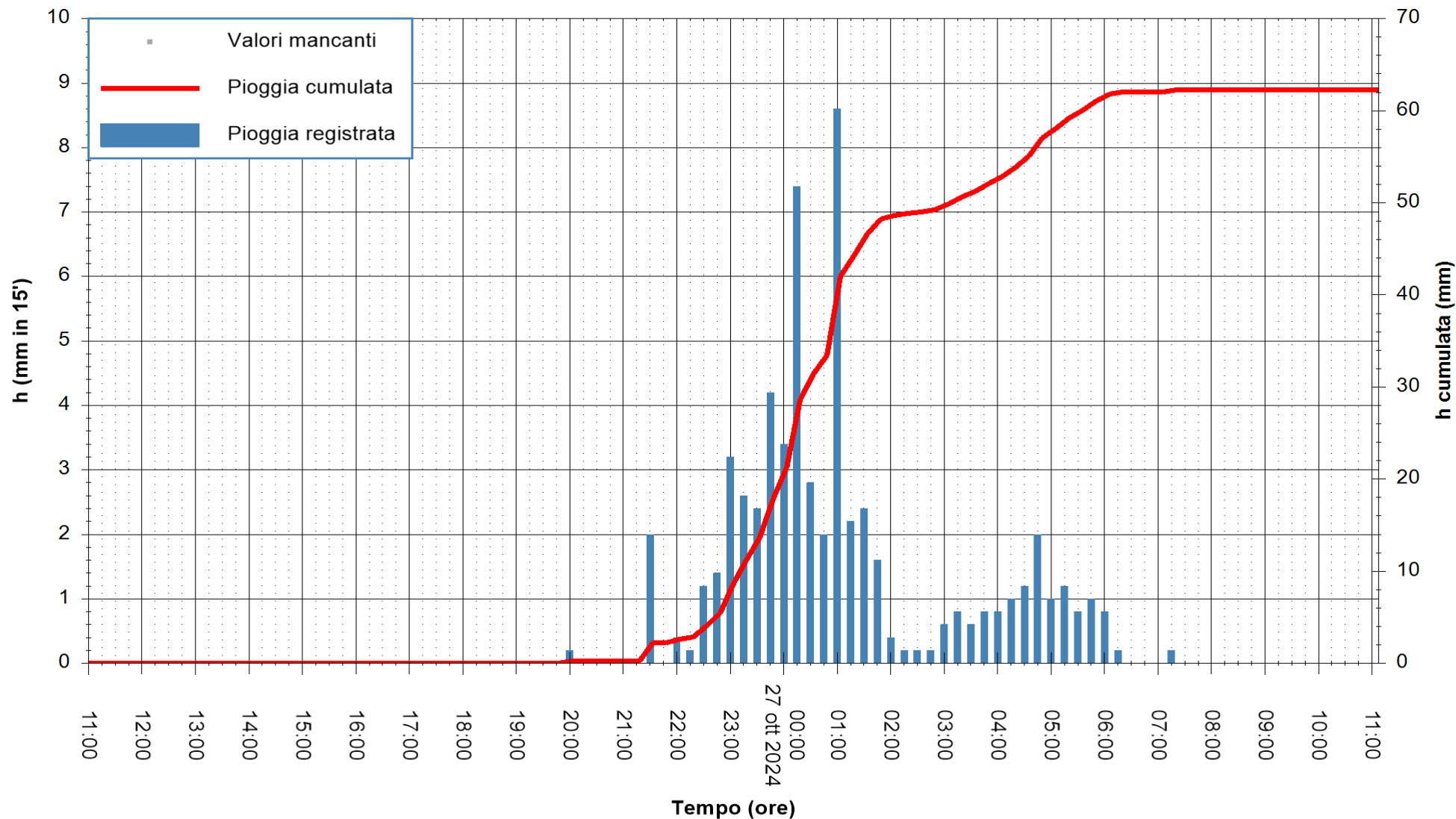

Stazione pluviometrica Tempio
Area CUSSEDDU
Pioggia registrata nelle ultime 24 ore
Estrazione dati delle ore 11:31 del 27/10/2024
Ultimo dato disponibile: 27/10/2024 alle 12:05



ARPAS
F.to il Dirigente Responsabile
Ing. Roberto Pinna Nossai

REGIONE AUTONOMA DE SARDIGNA
REGIONE AUTONOMA DELLA SARDEGNA

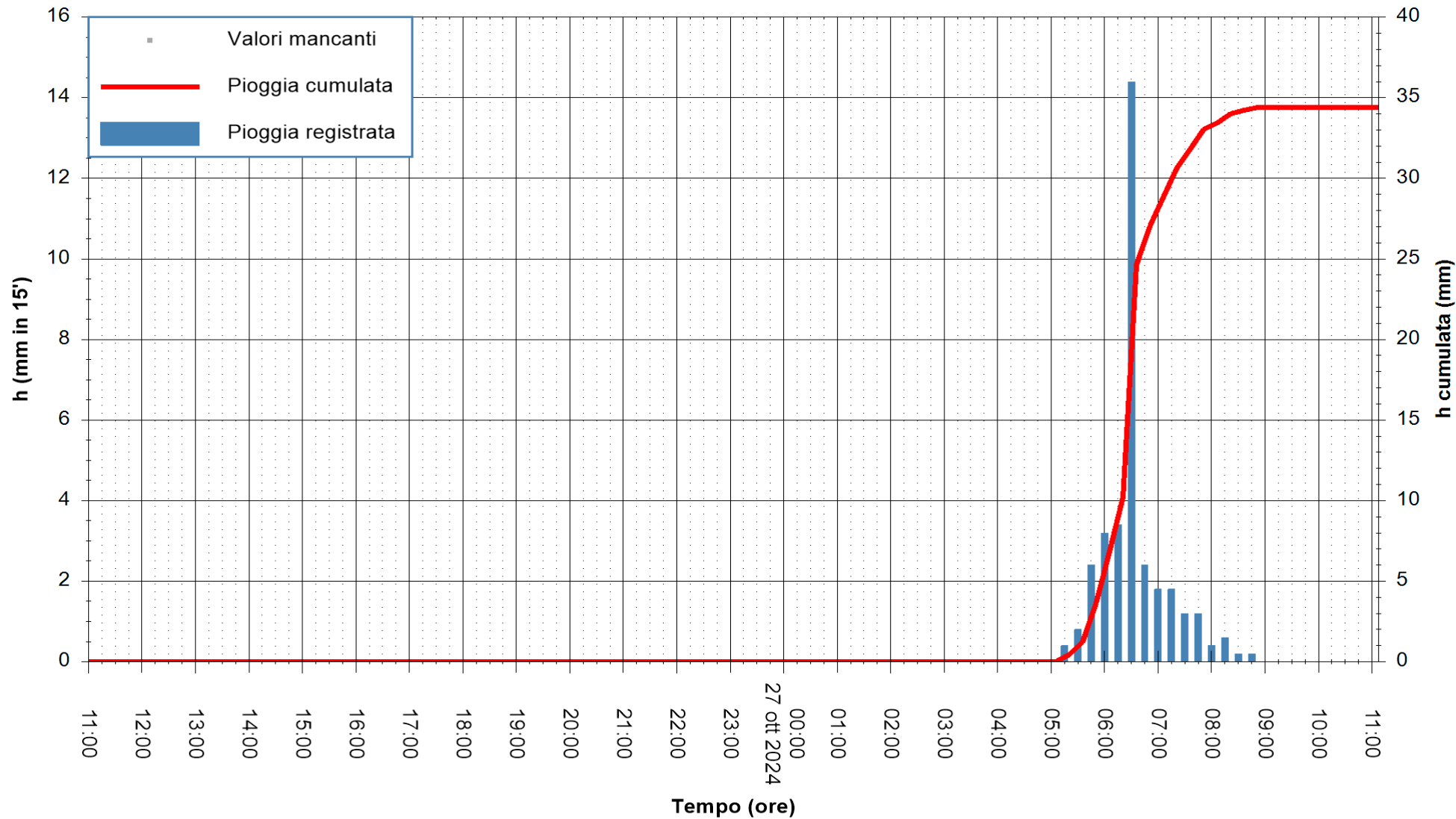

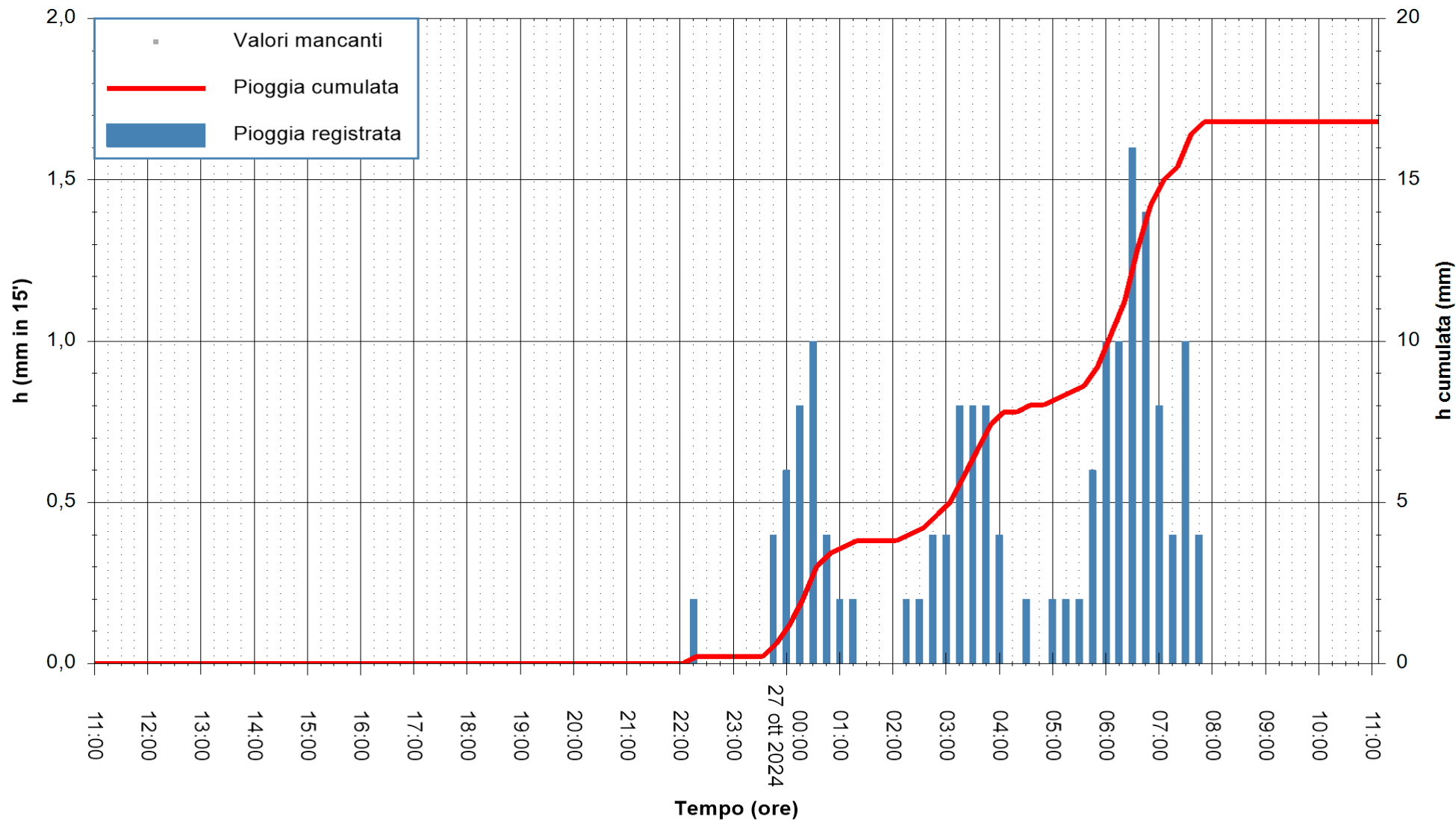

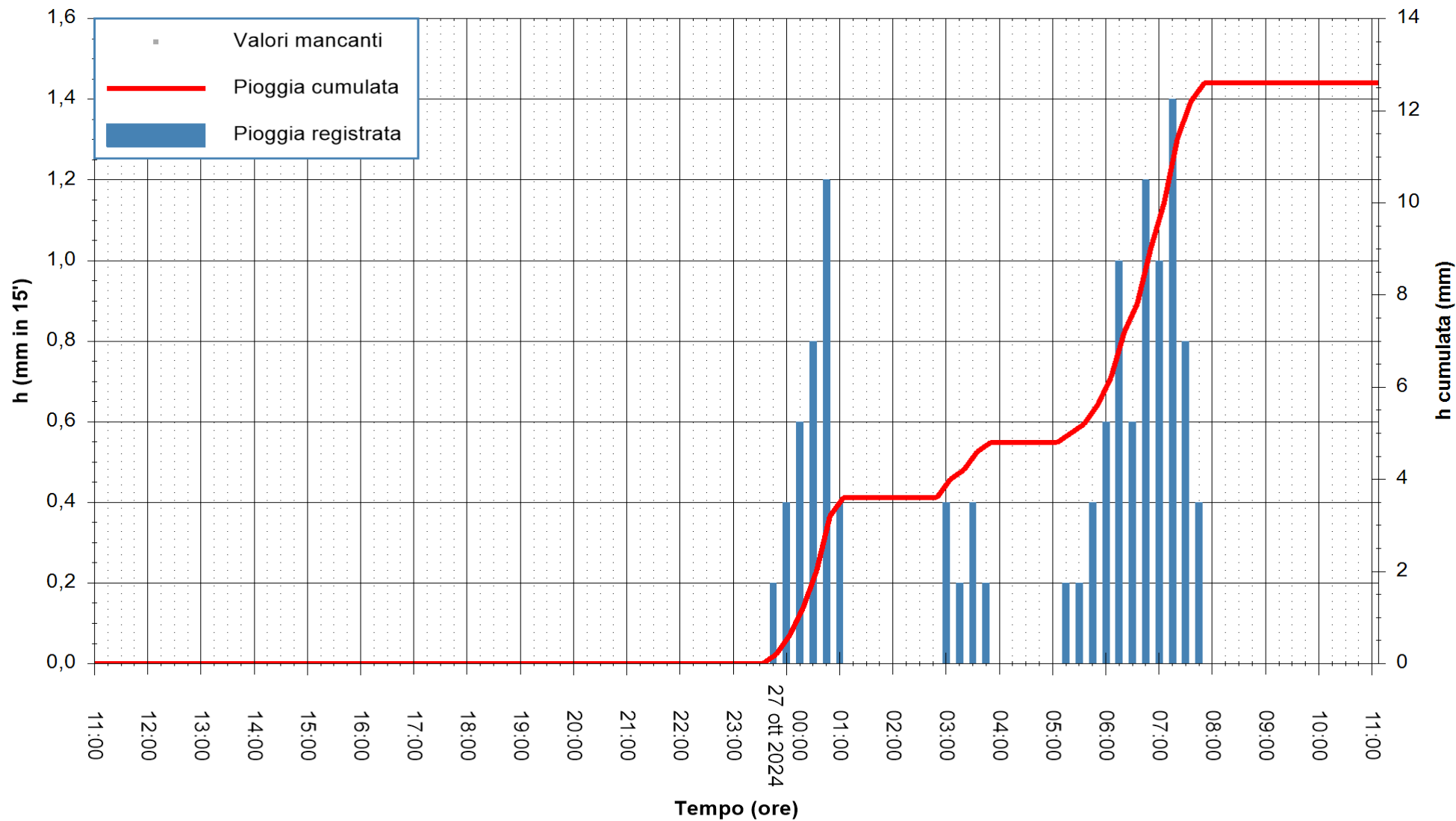

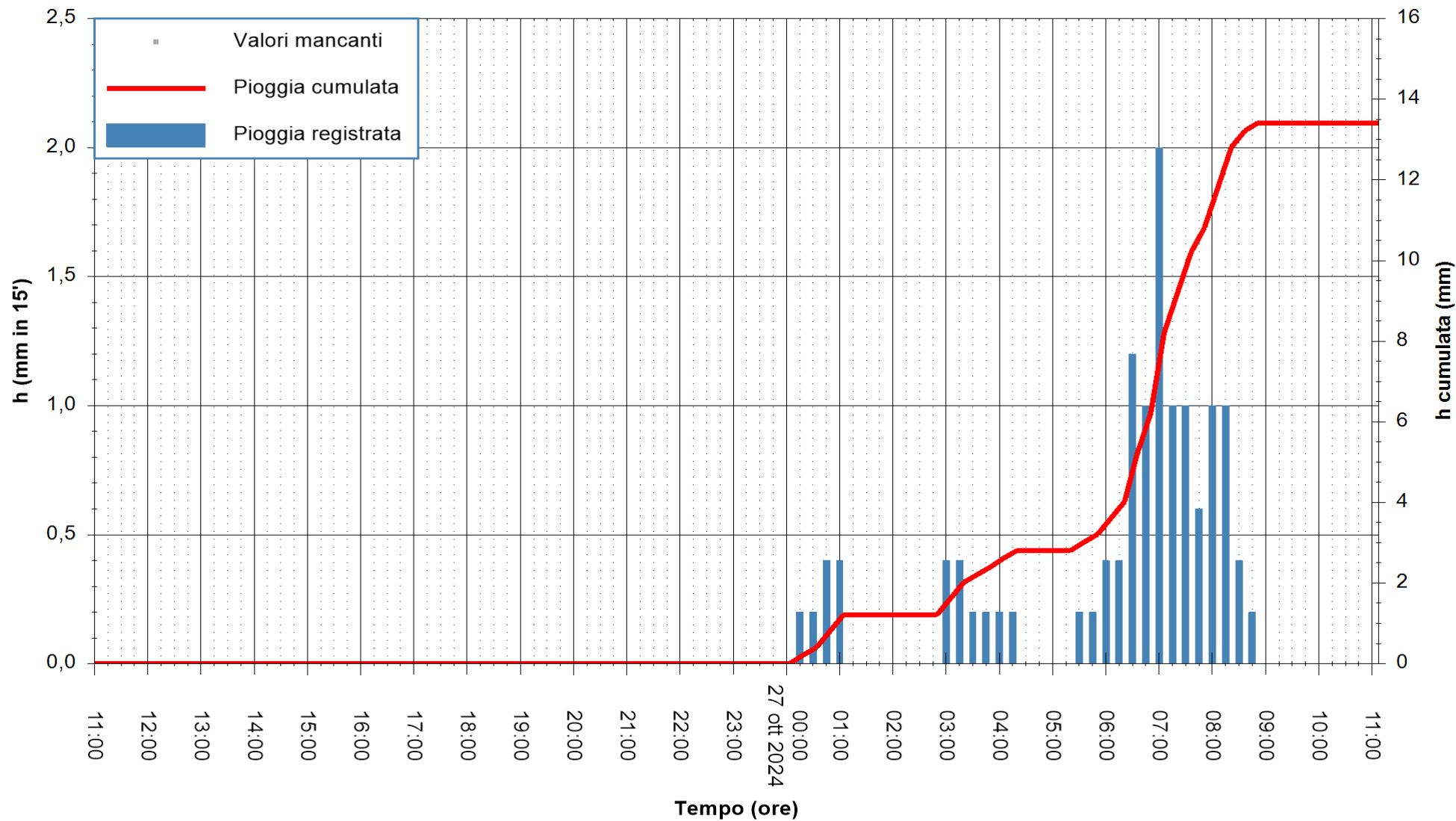

Stazione pluviometrica Pianu
 Area PIANU 15
Pioggia registrata nelle ultime 24 ore
 Estrazione dati delle ore 11:31 del 27/10/2024
 Ultimo dato disponibile: 27/10/2024 alle 11:55



ARPAS
 F.to il Dirigente Responsabile
 Ing. Roberto Pinna Nossai

REGIONE AUTÒNOMA DE SARDIGNA
 REGIONE AUTONOMA DELLA SARDEGNA

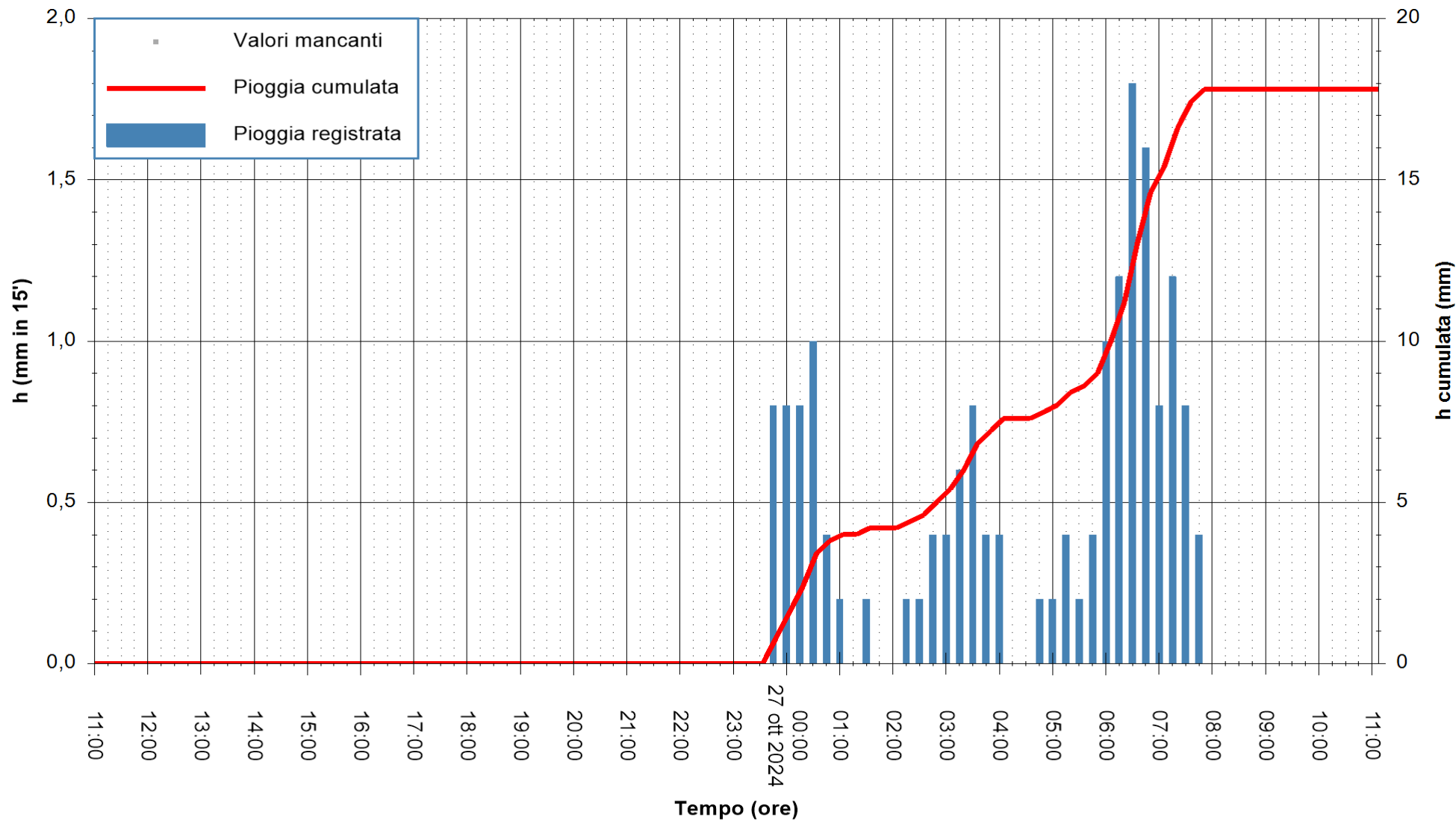

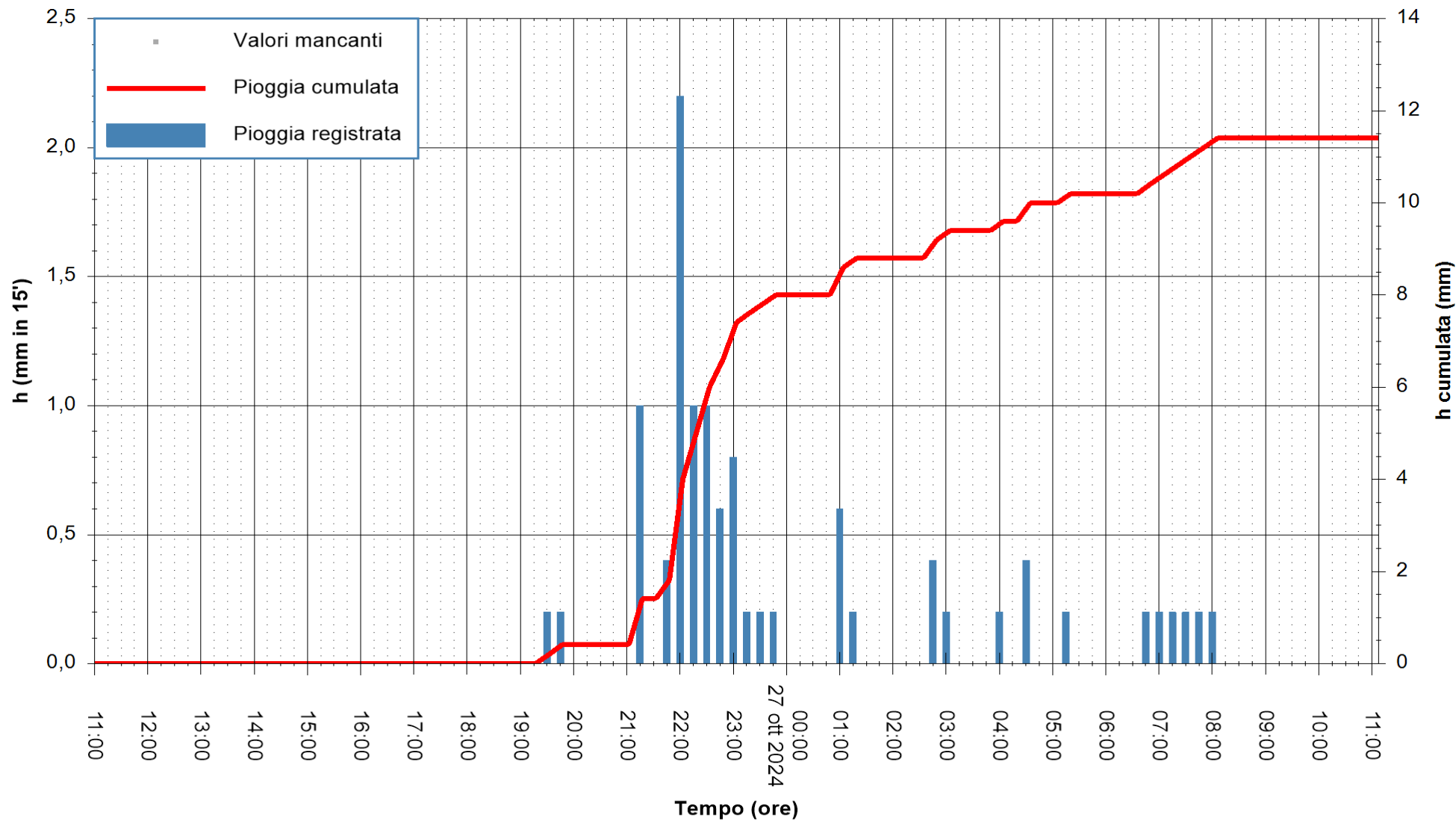

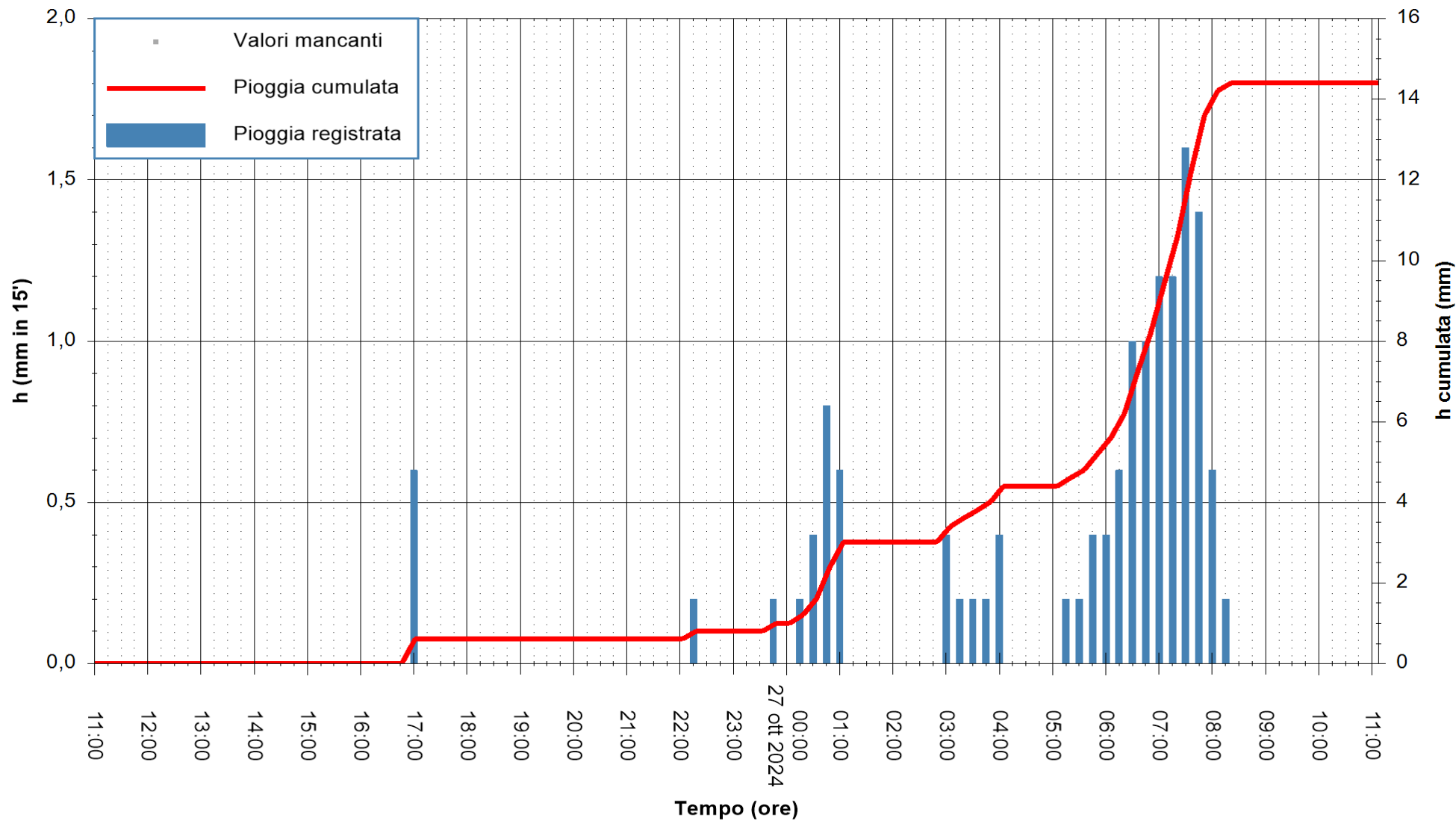

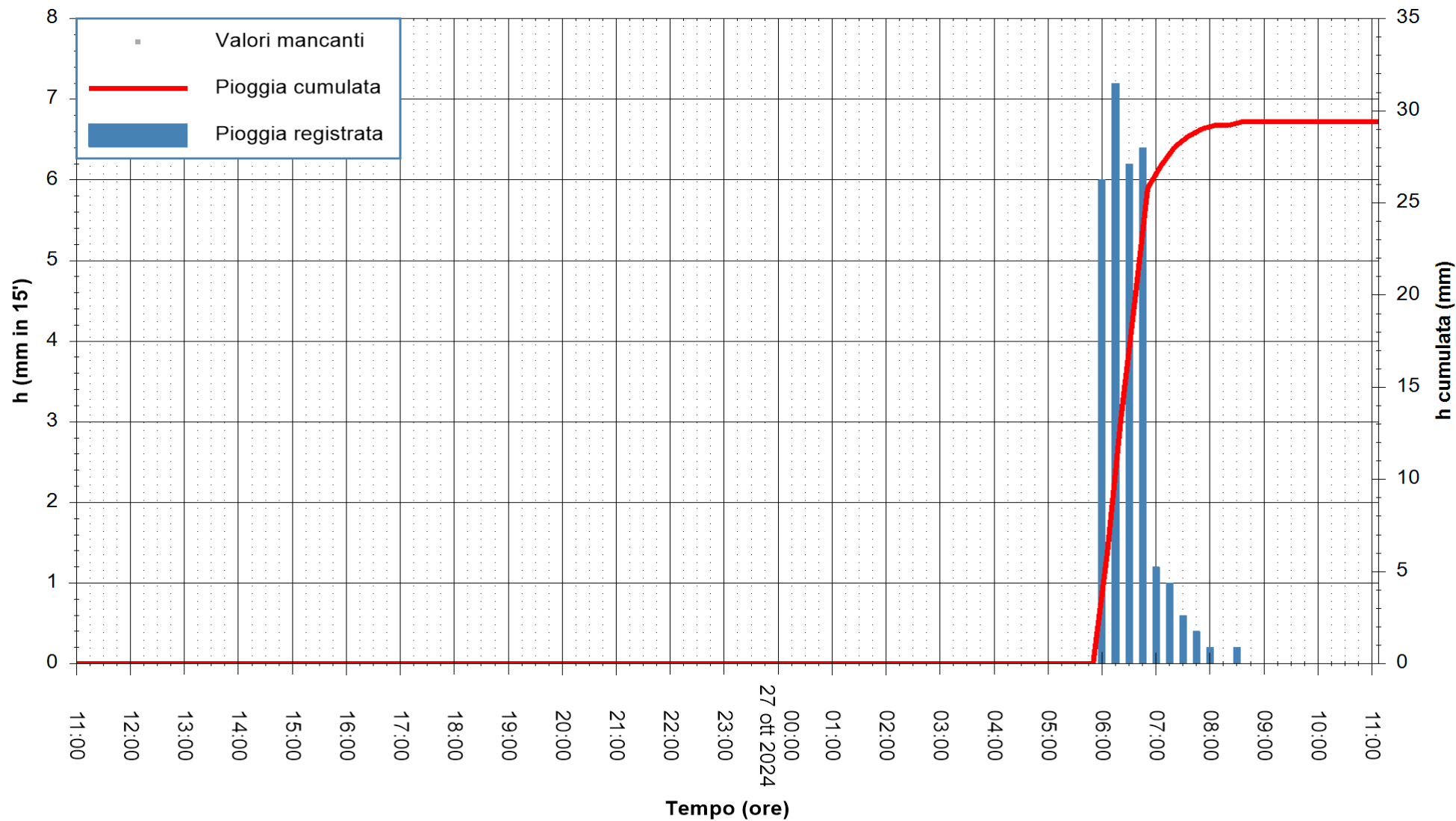

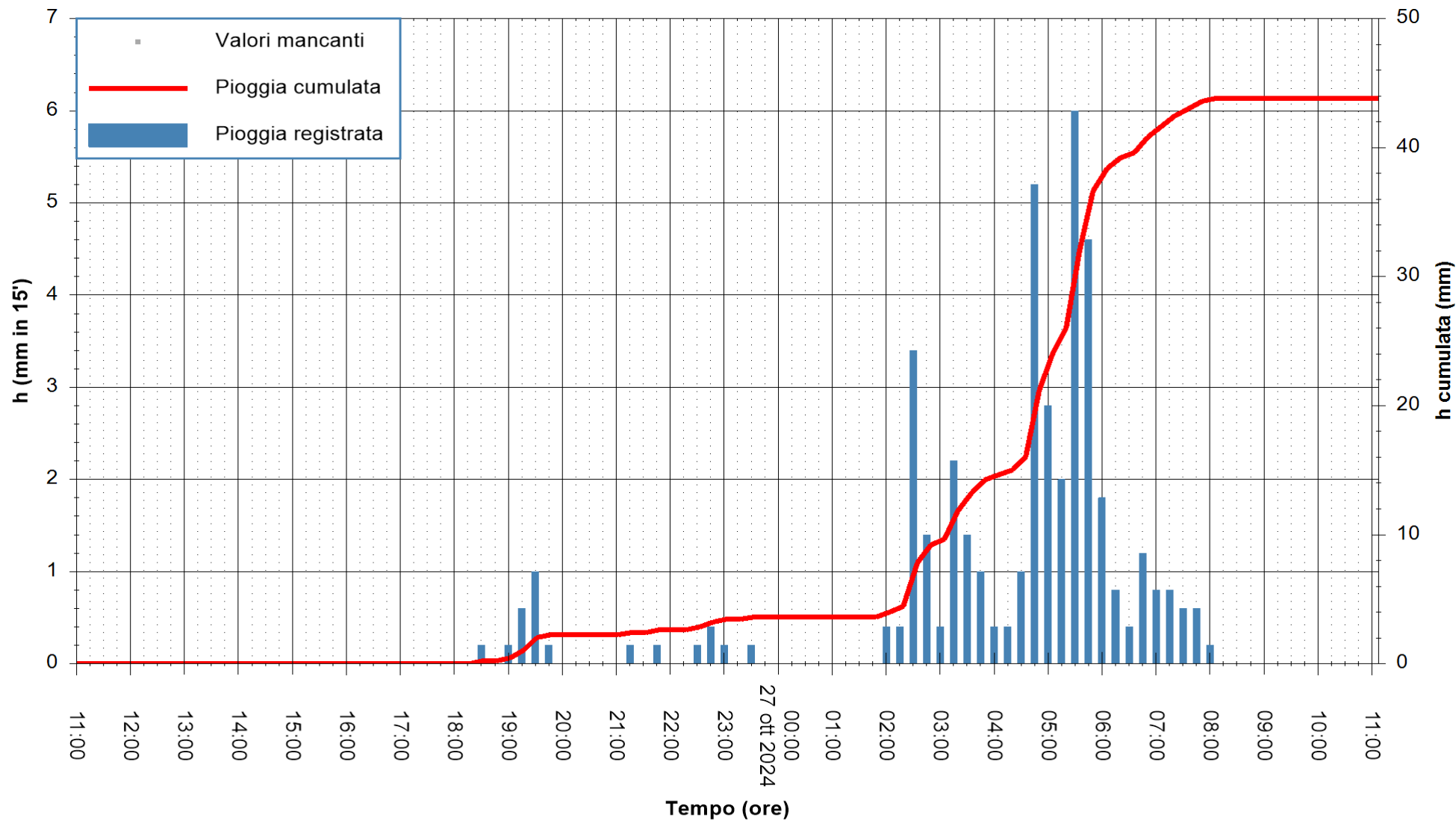

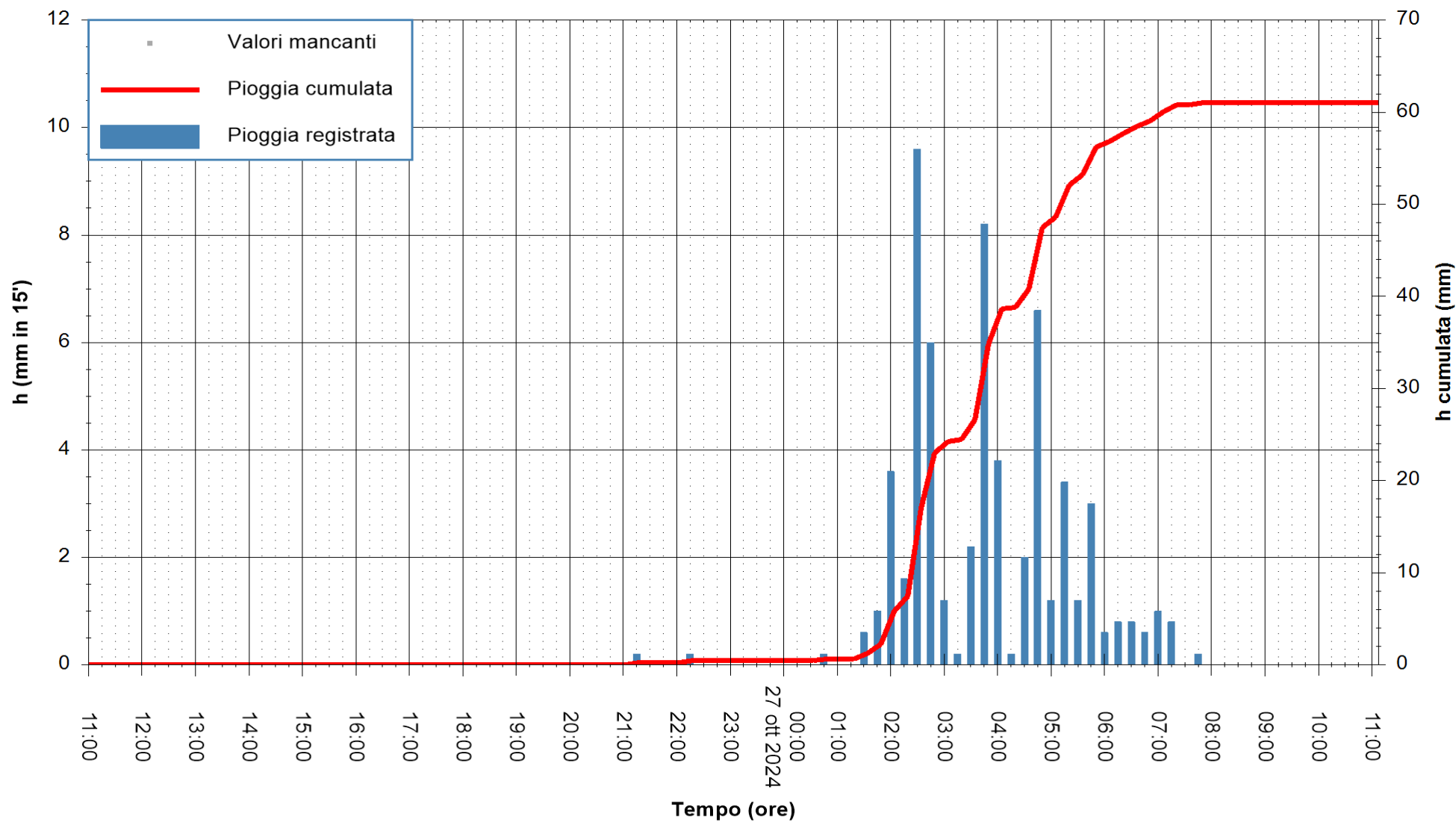

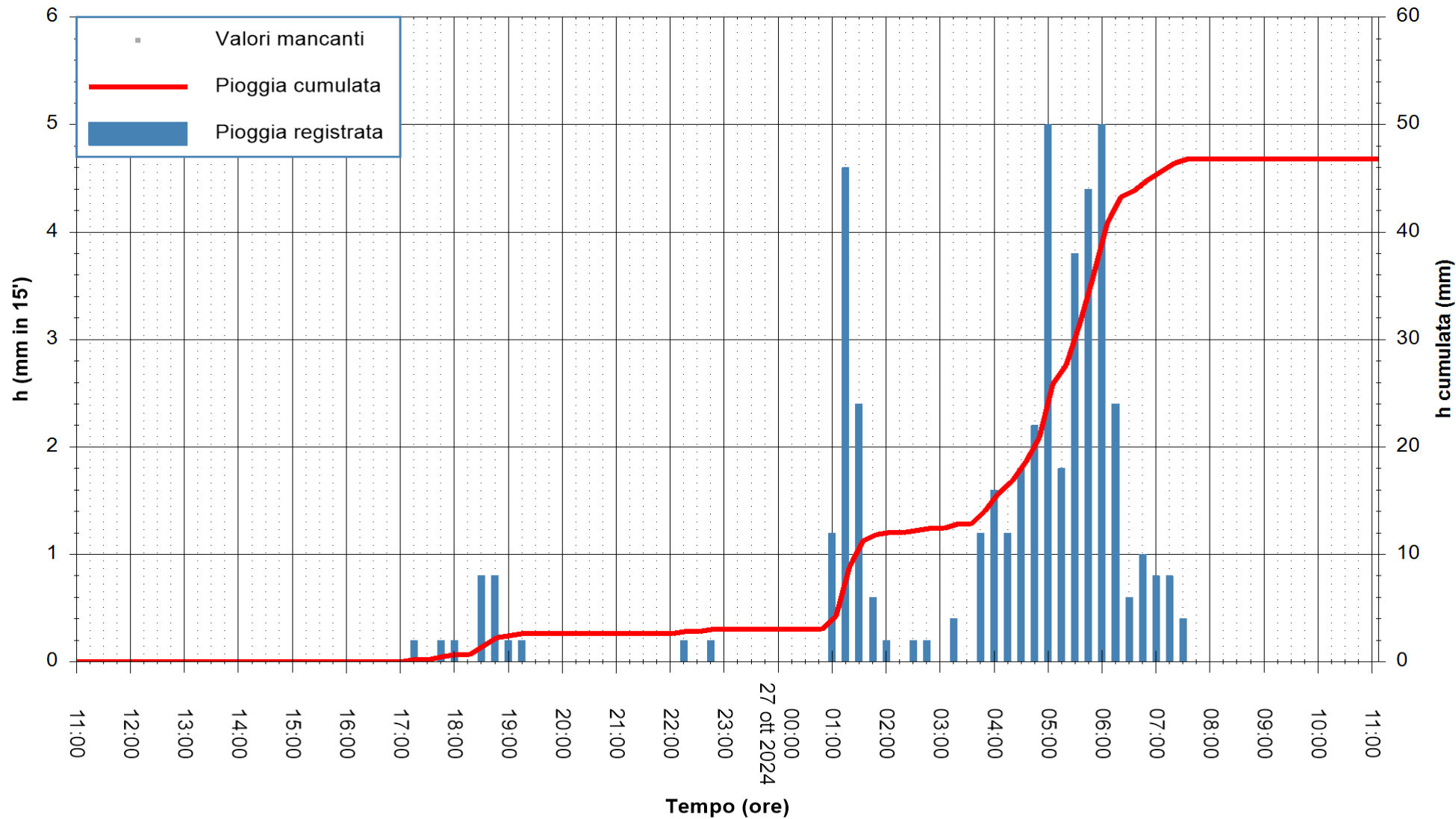

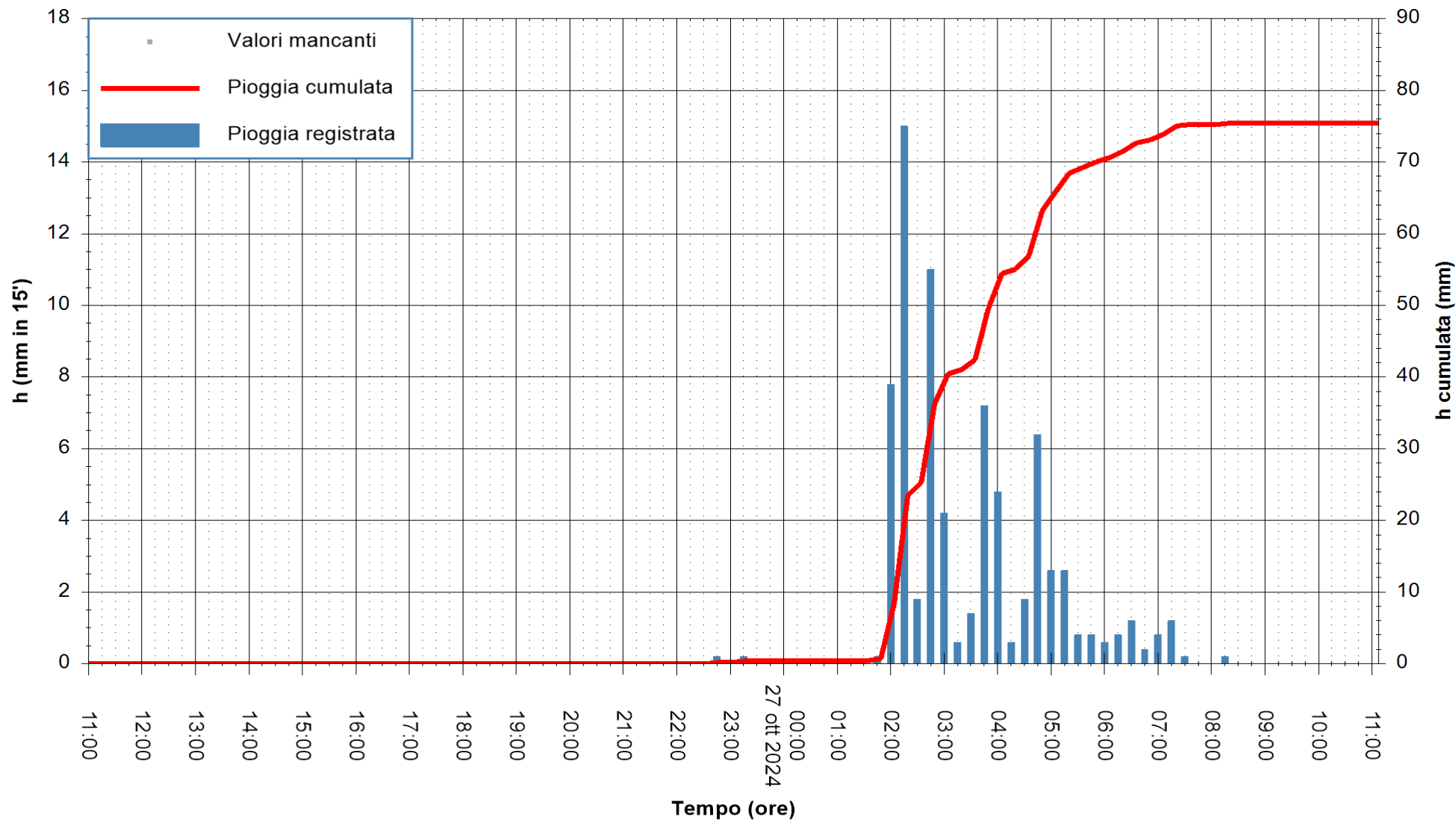

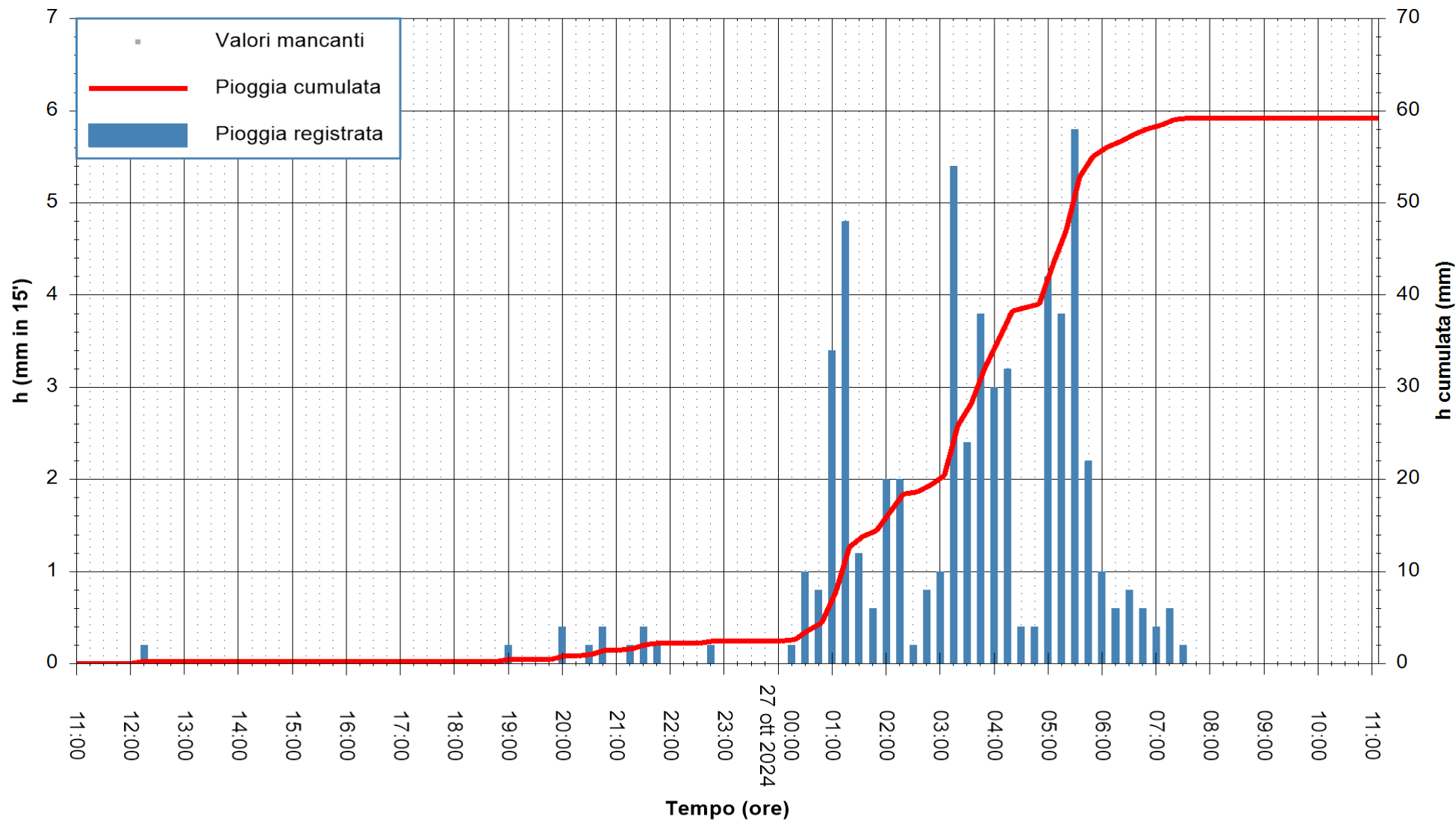

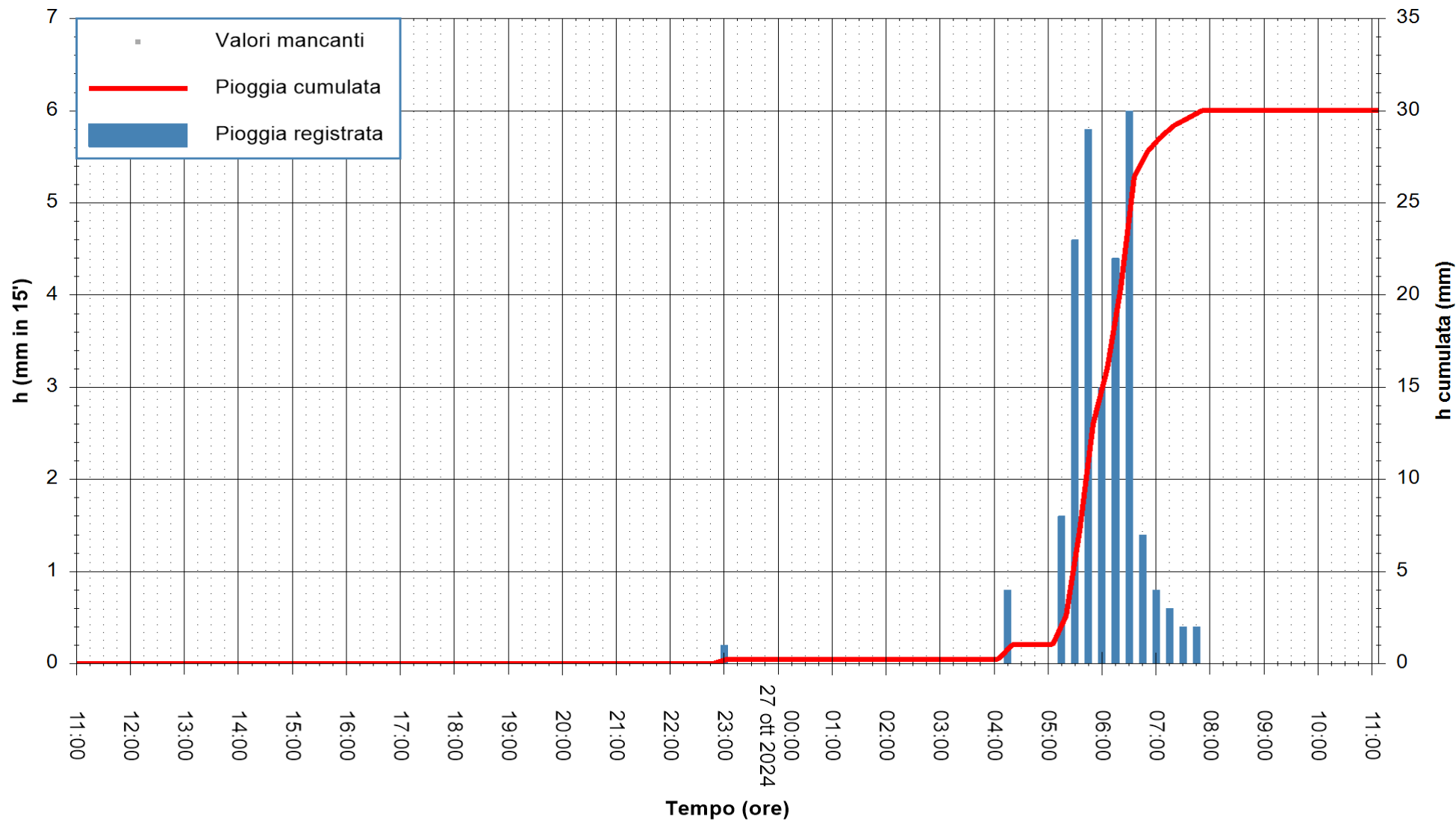

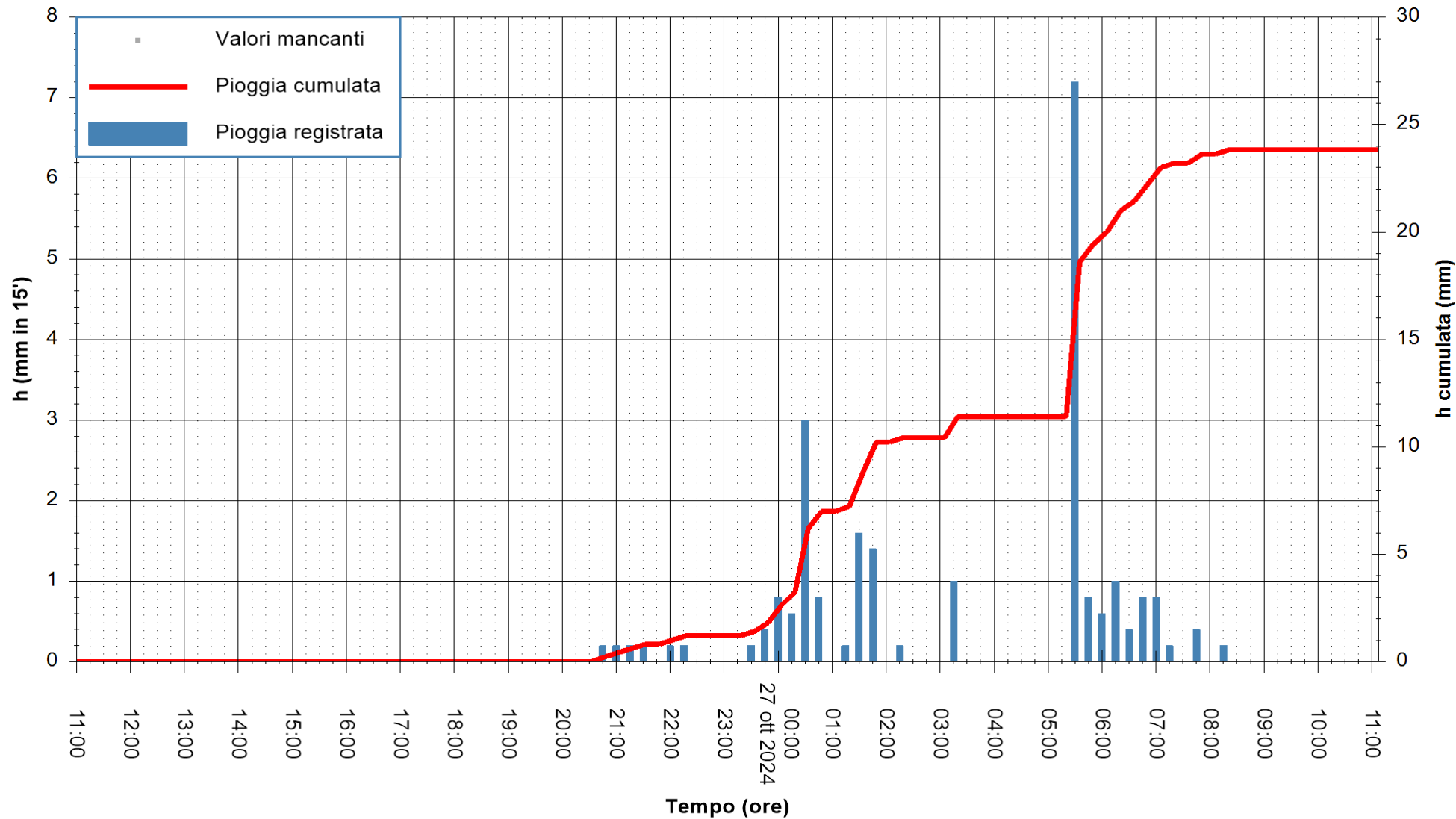

Stazione pluviometrica Capoterra
Area POGGIO DEI PINI
Pioggia registrata nelle ultime 24 ore
Estrazione dati delle ore 11:31 del 27/10/2024
Ultimo dato disponibile: 27/10/2024 alle 11:50



ARPAS
F.to il Dirigente Responsabile
Ing. Roberto Pinna Nossai

REGIONE AUTONOMA DE SARDIGNA
REGIONE AUTONOMA DELLA SARDEGNA

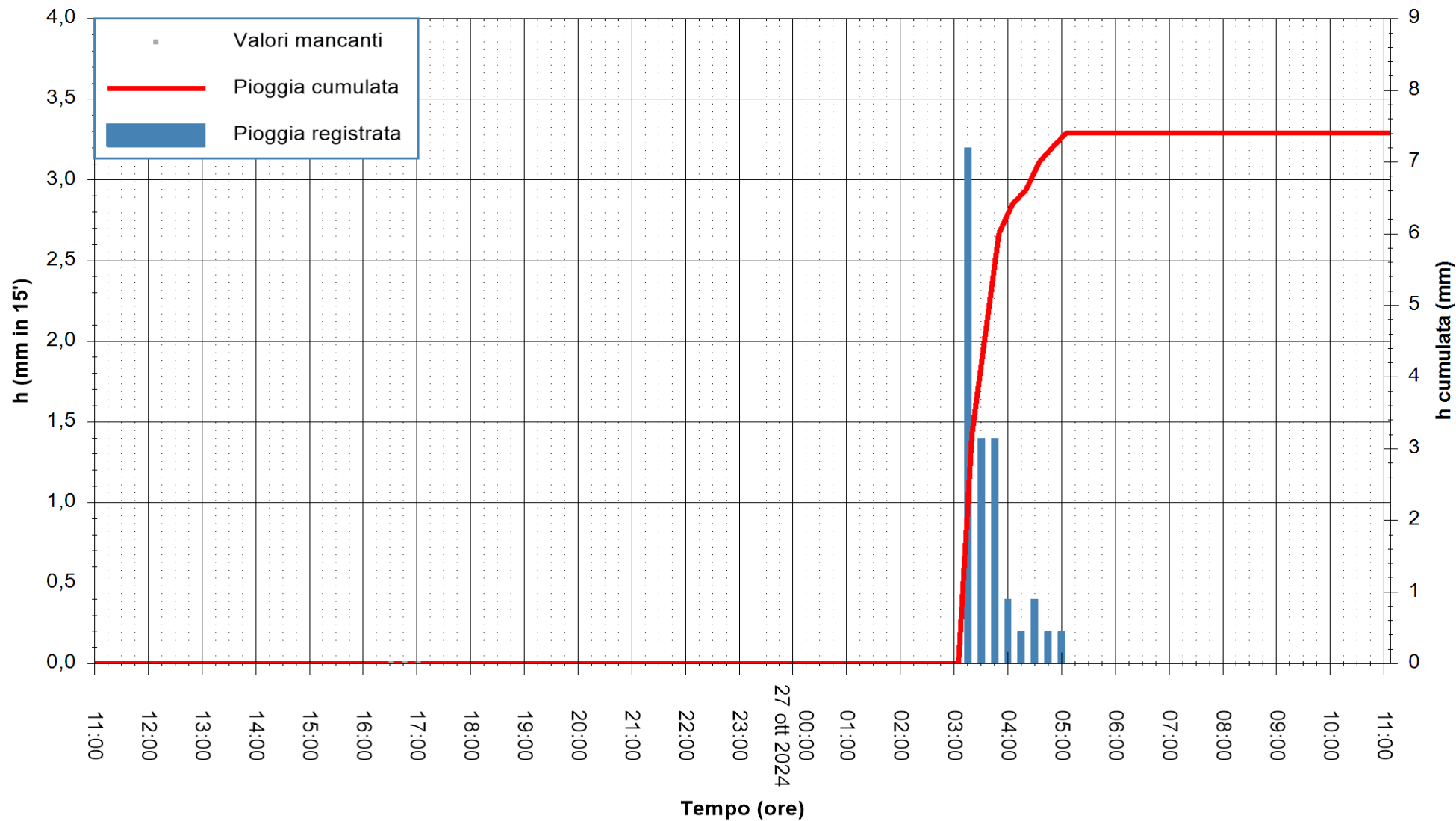

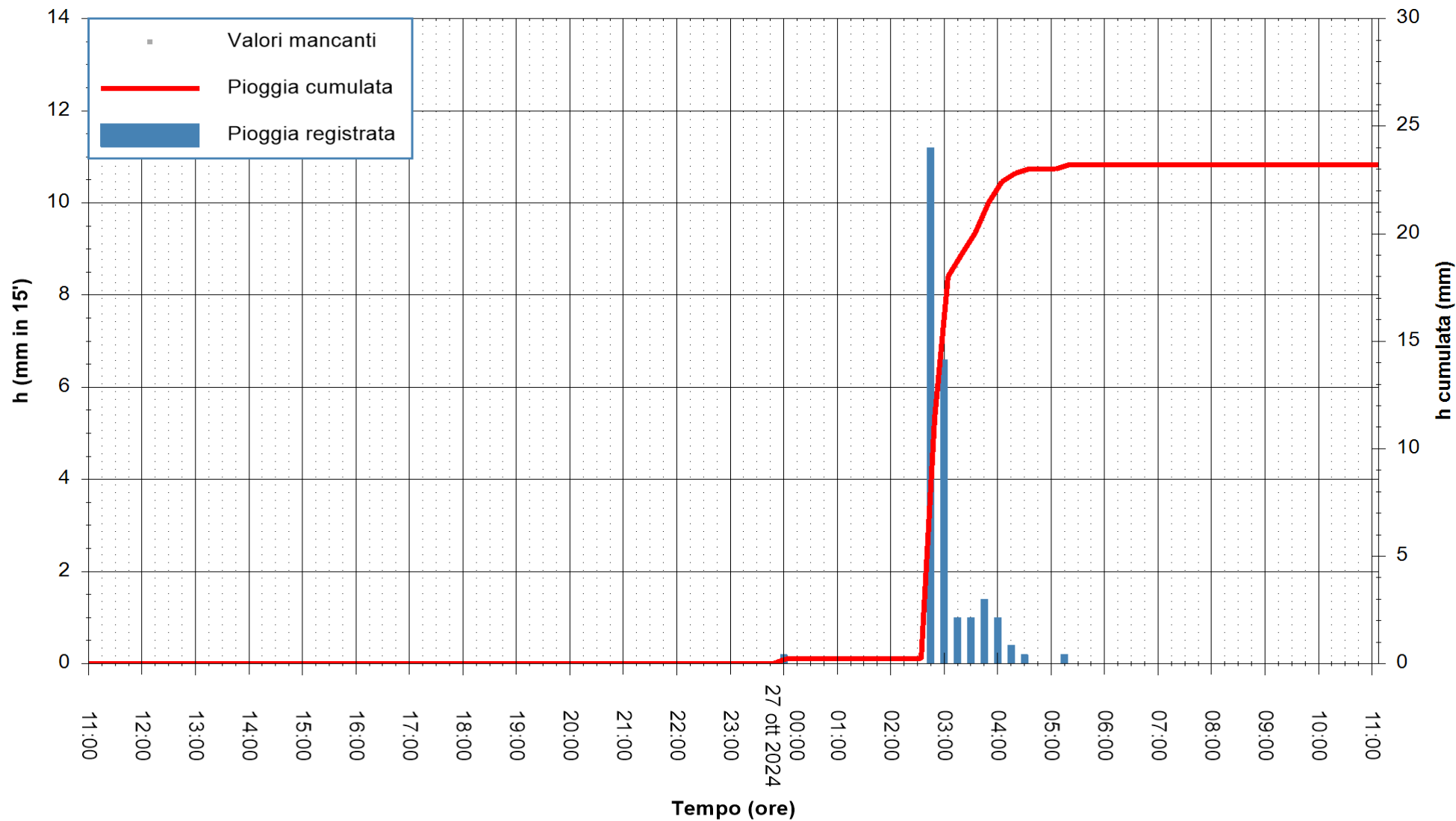

Stazione pluviometrica Porto Pino
 Area IS PILLONIS
 Pioggia registrata nelle ultime 24 ore
 Estrazione dati delle ore 11:31 del 27/10/2024
 Ultimo dato disponibile: 27/10/2024 alle 11:50



ARPAS
 F.to il Dirigente Responsabile
 Ing. Roberto Pinna Nossai

REGIONE AUTONOMA DE SARDIGNA
 REGIONE AUTONOMA DELLA SARDEGNA

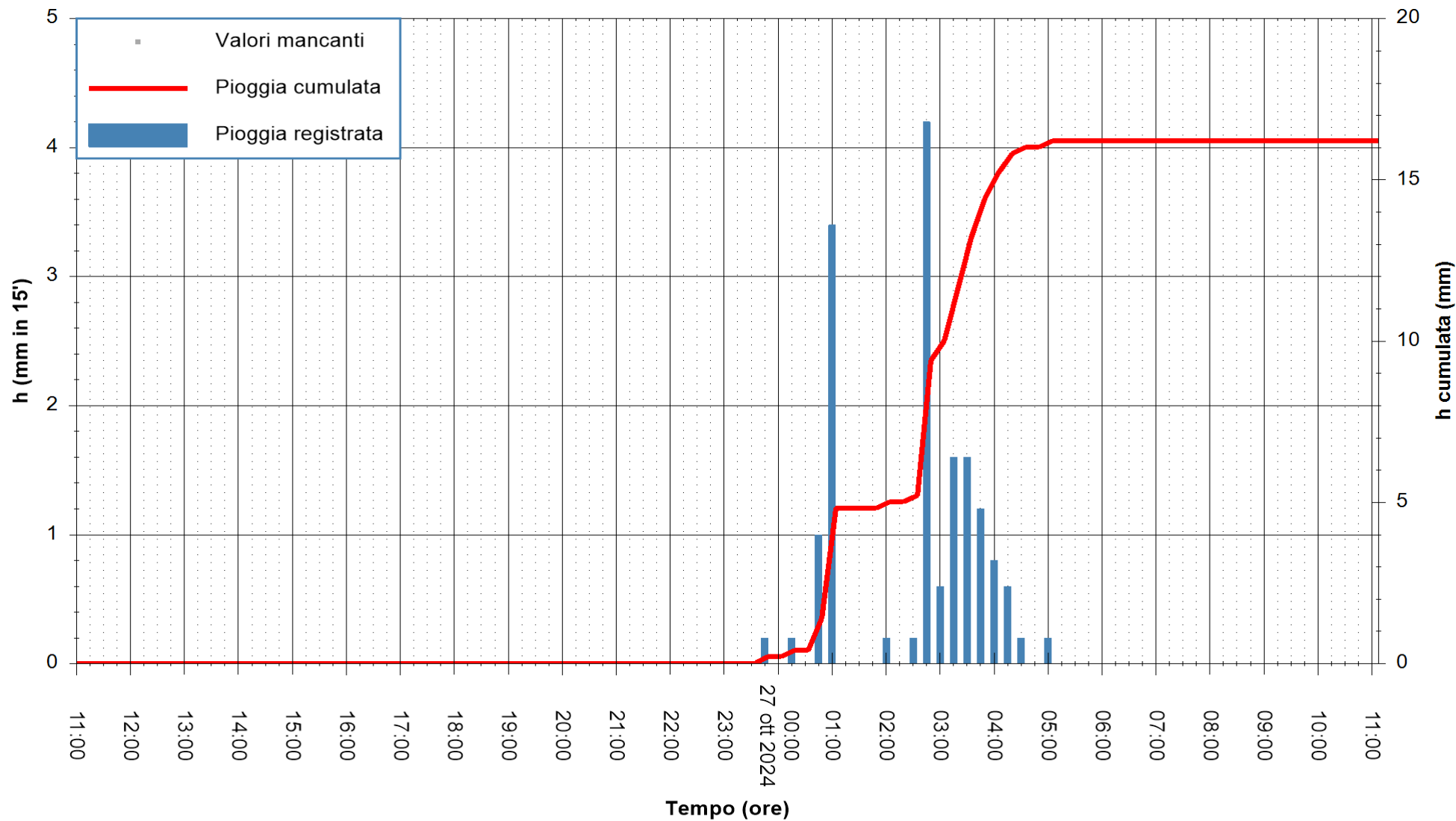

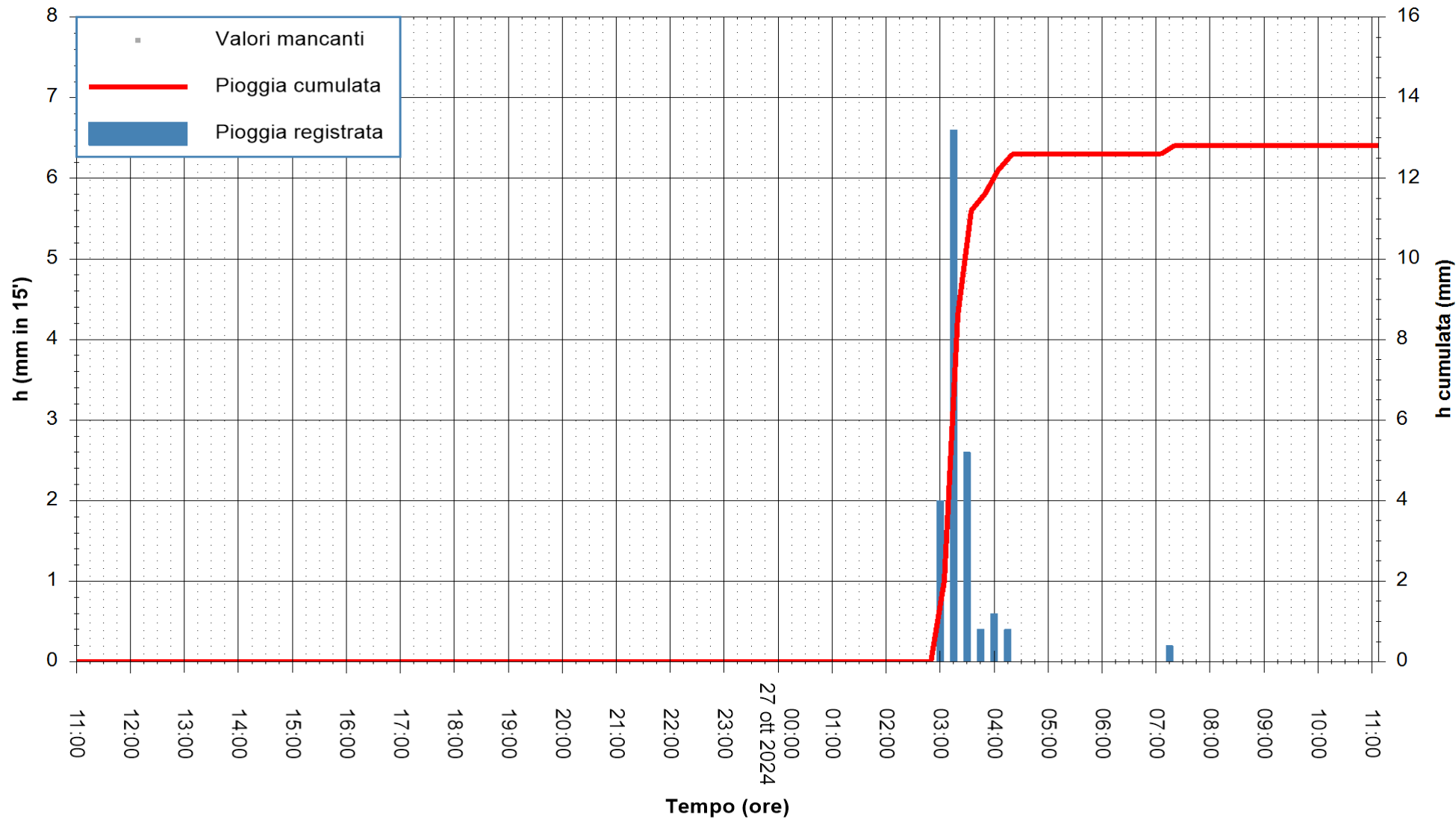

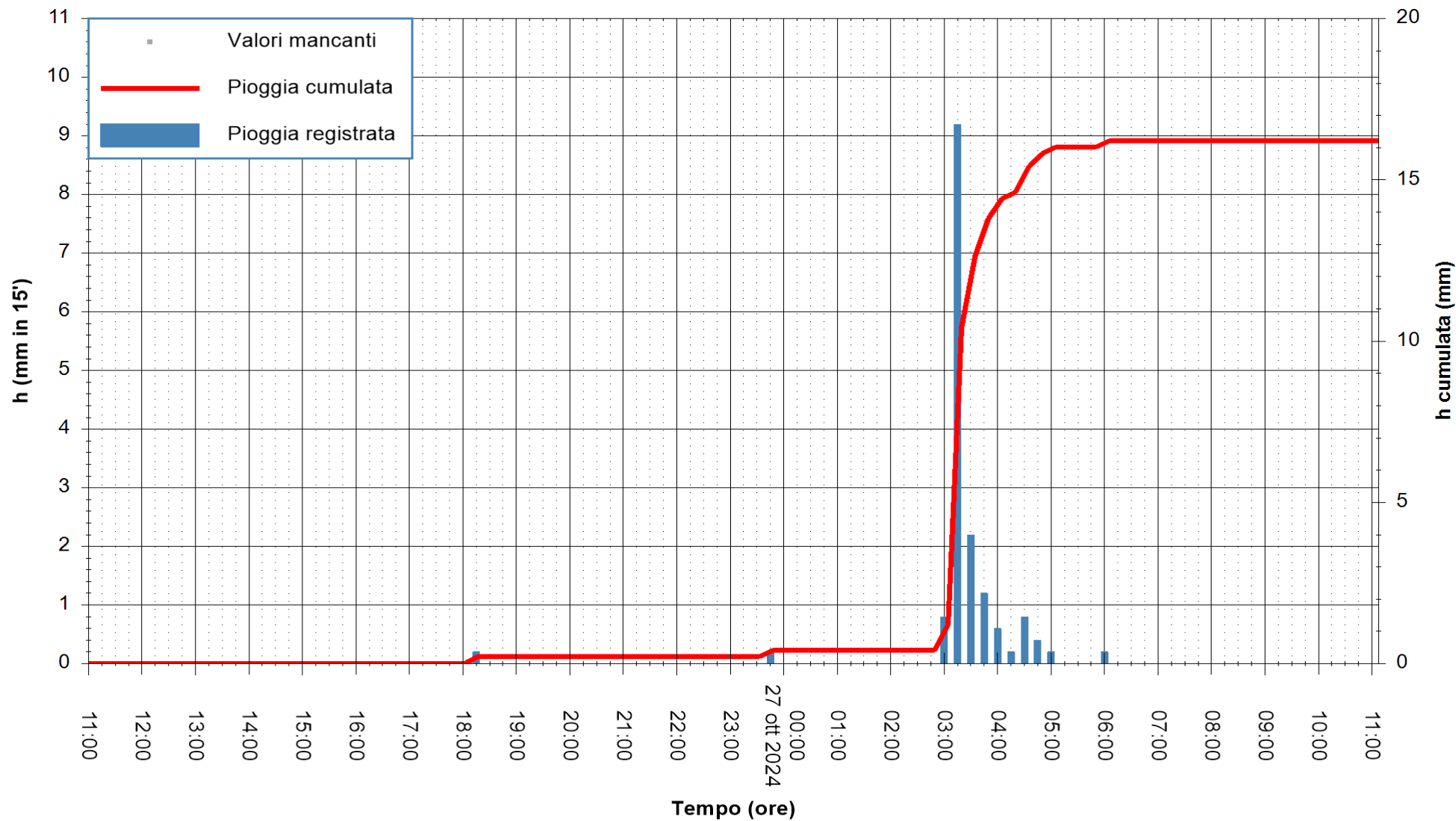

Stazione pluviometrica Aglientu
 Area AGLIENTU
 Pioggia registrata nelle ultime 24 ore
 Estrazione dati delle ore 11:31 del 27/10/2024
 Ultimo dato disponibile: 27/10/2024 alle 12:00



ARPAS
 F.to il Dirigente Responsabile
 Ing. Roberto Pinna Nossai

REGIONE AUTONOMA DE SARDIGNA
 REGIONE AUTONOMA DELLA SARDEGNA

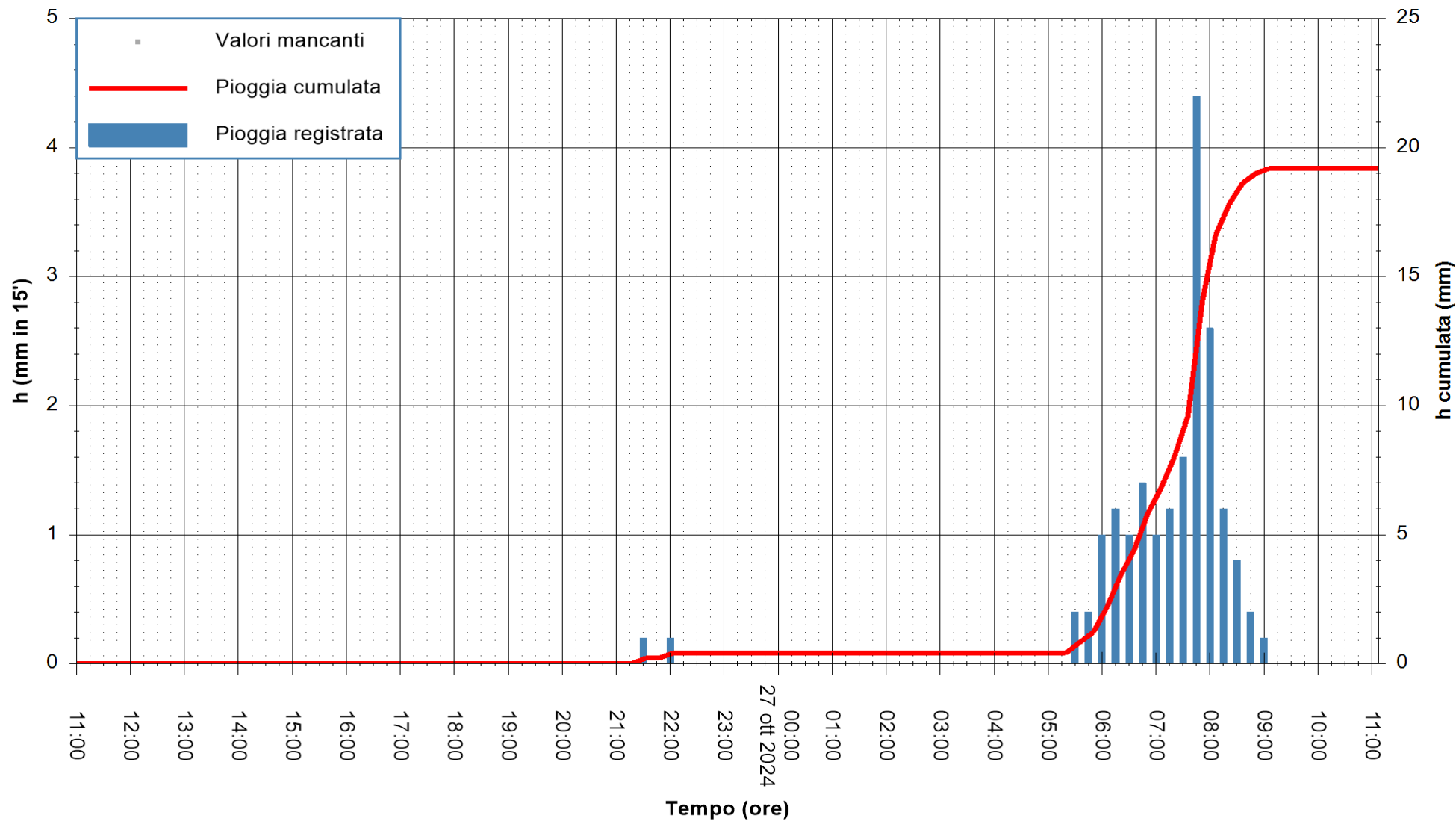

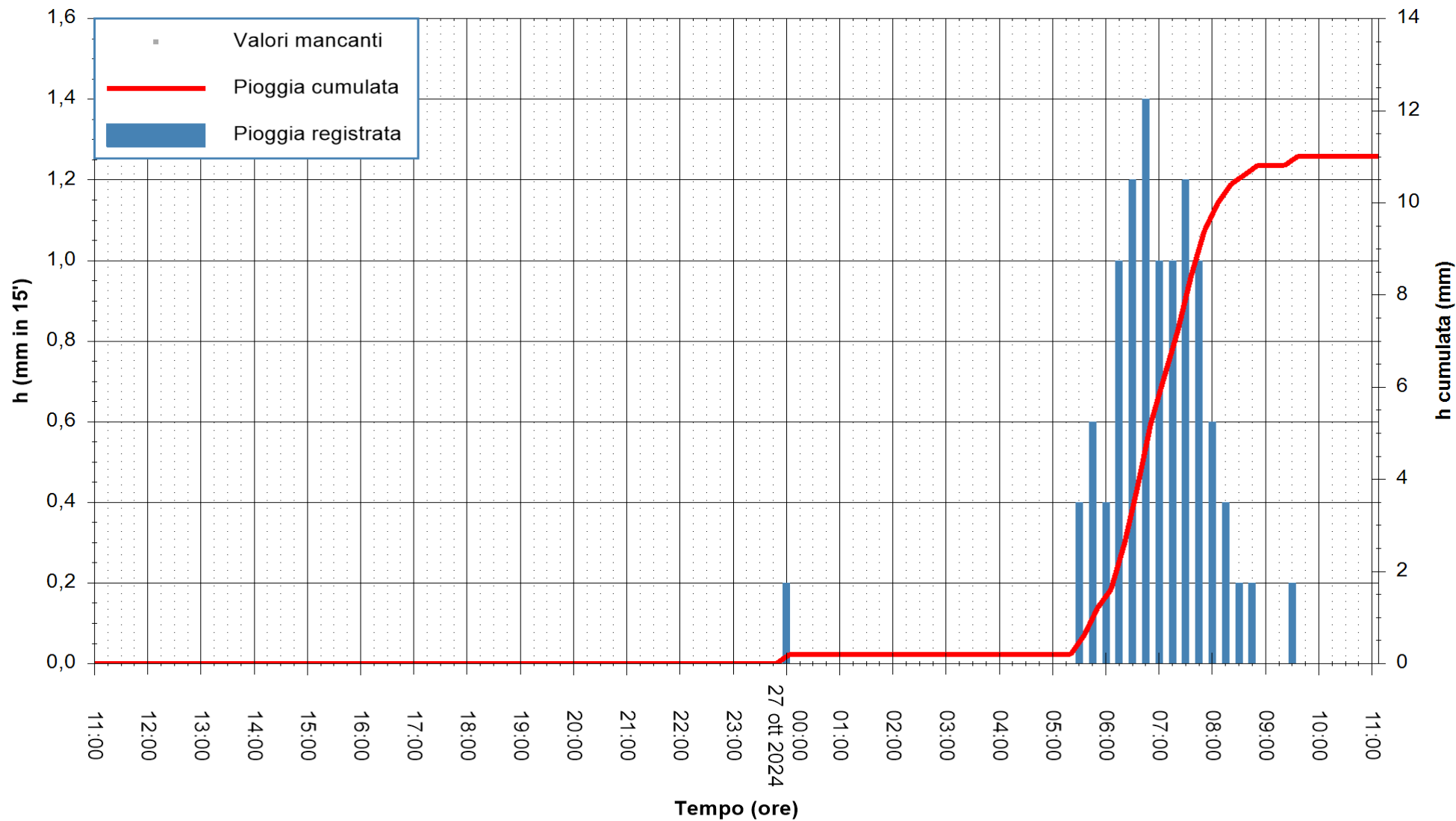

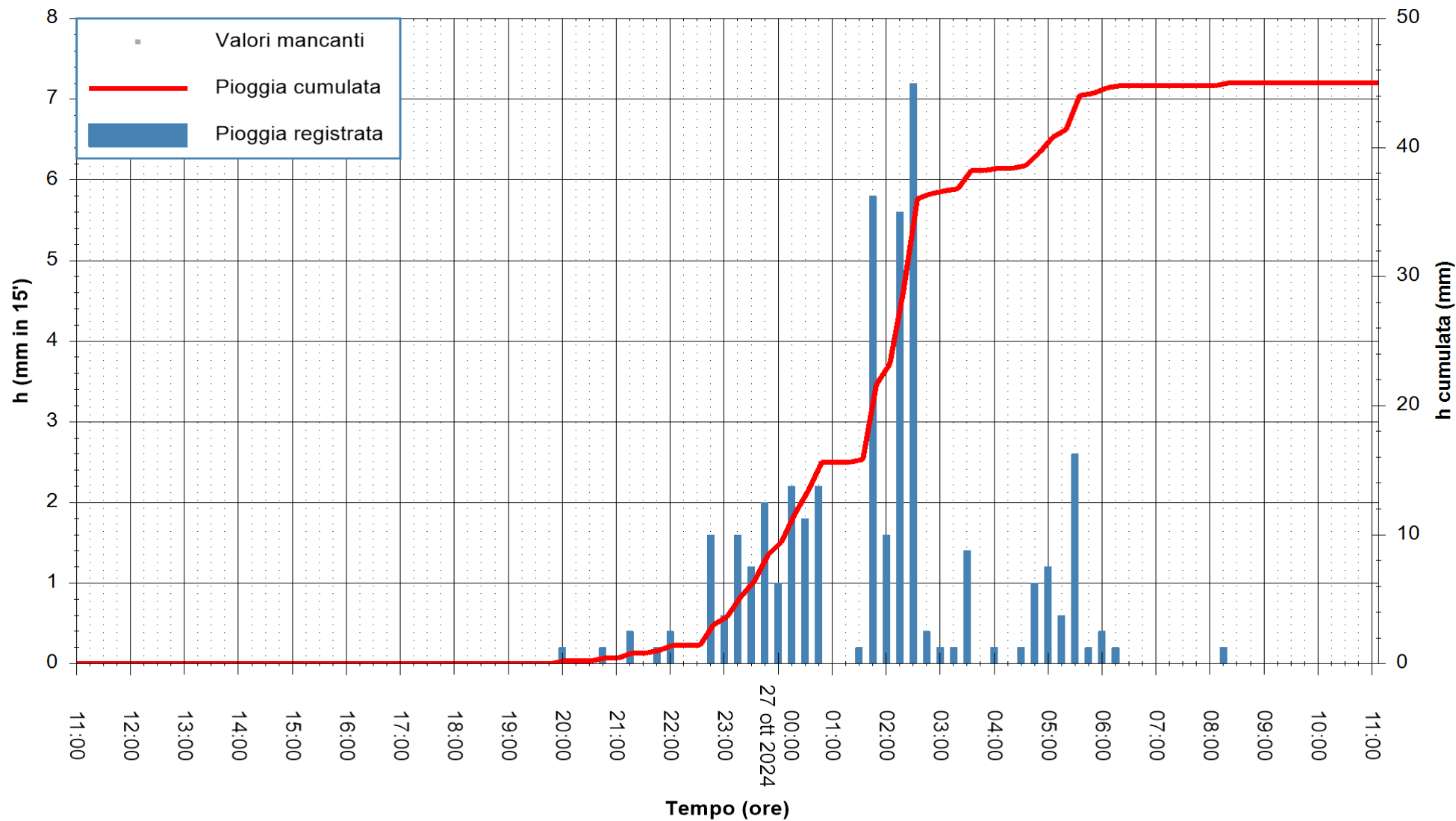

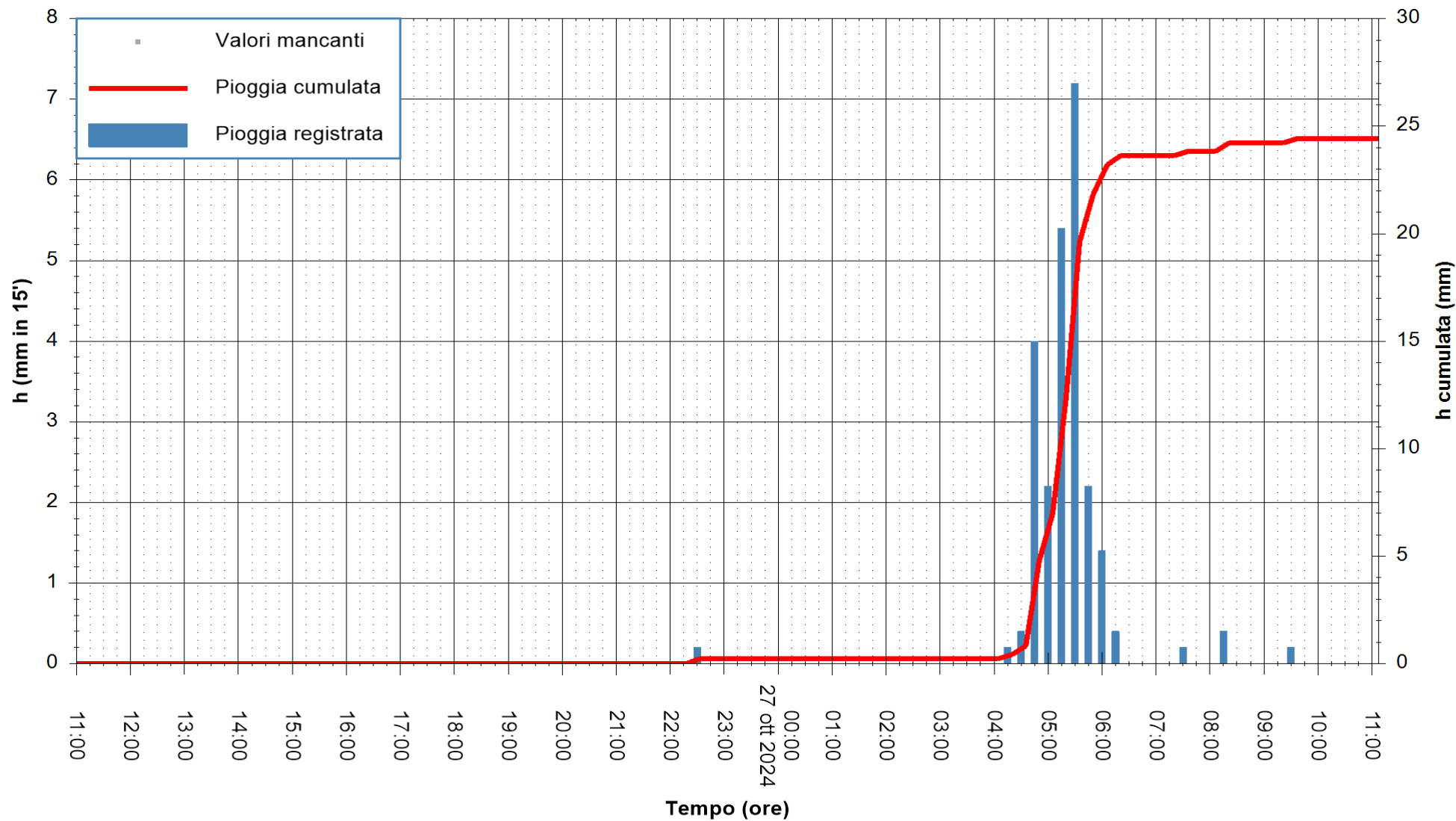

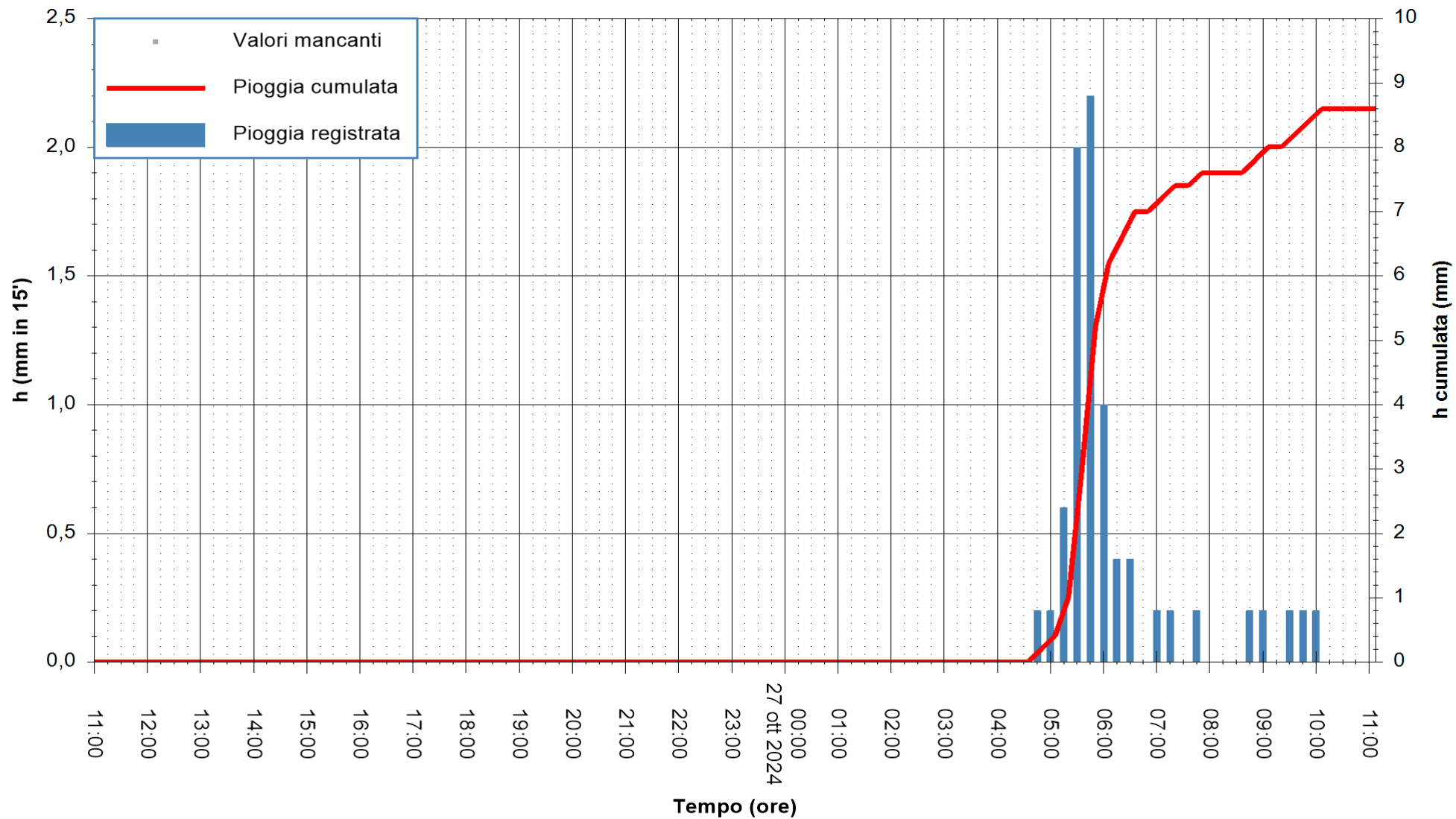

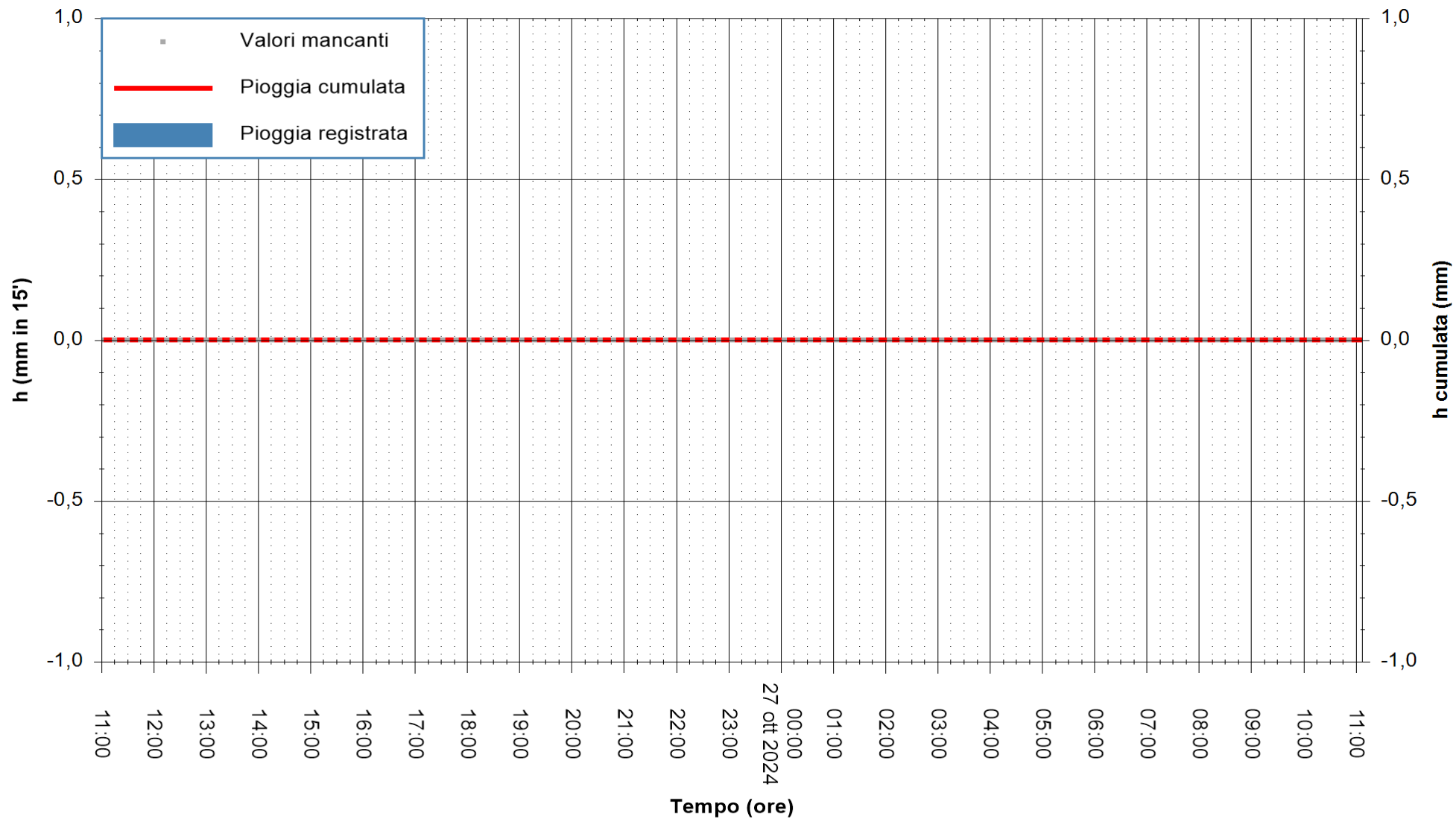

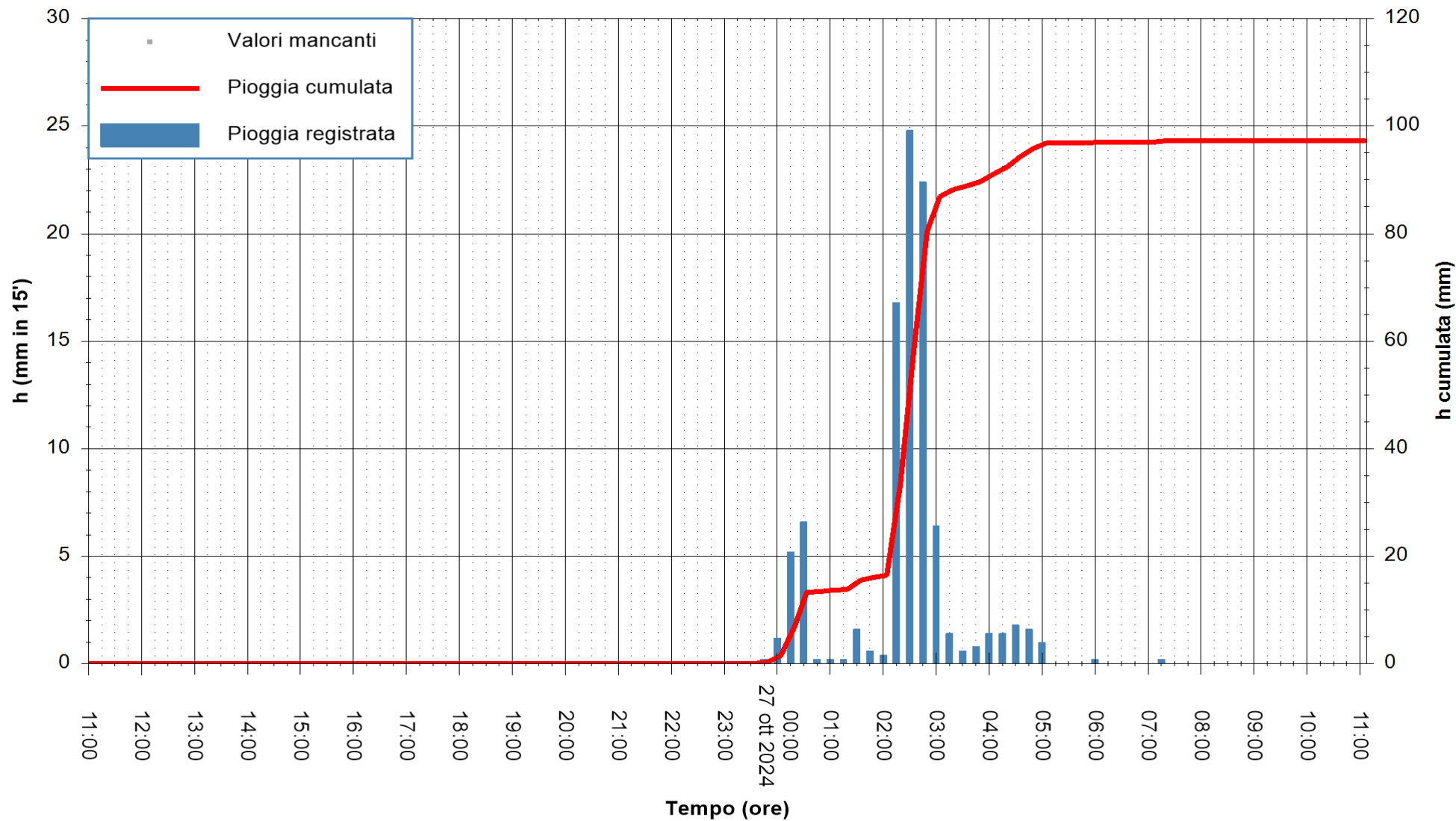

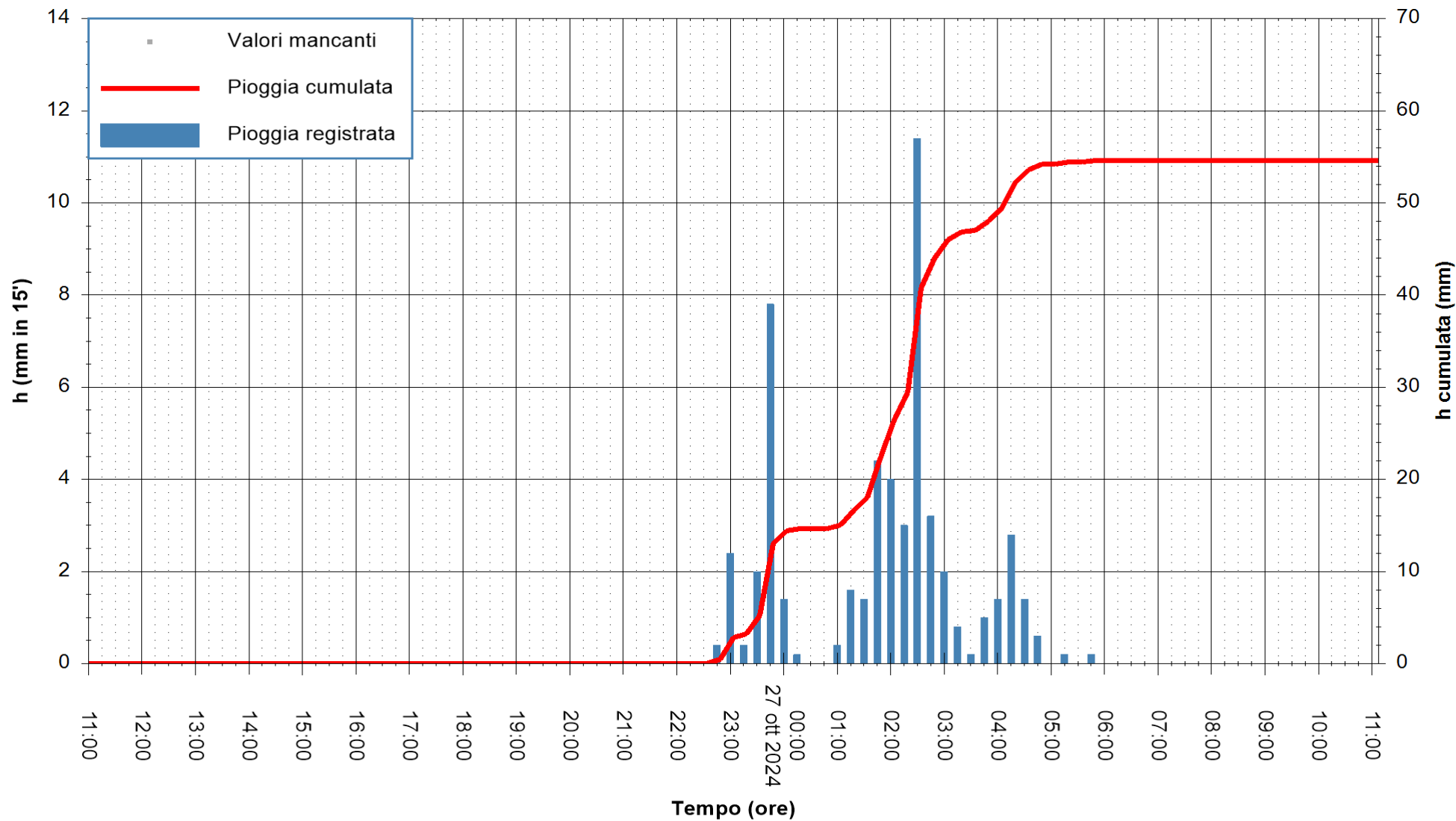

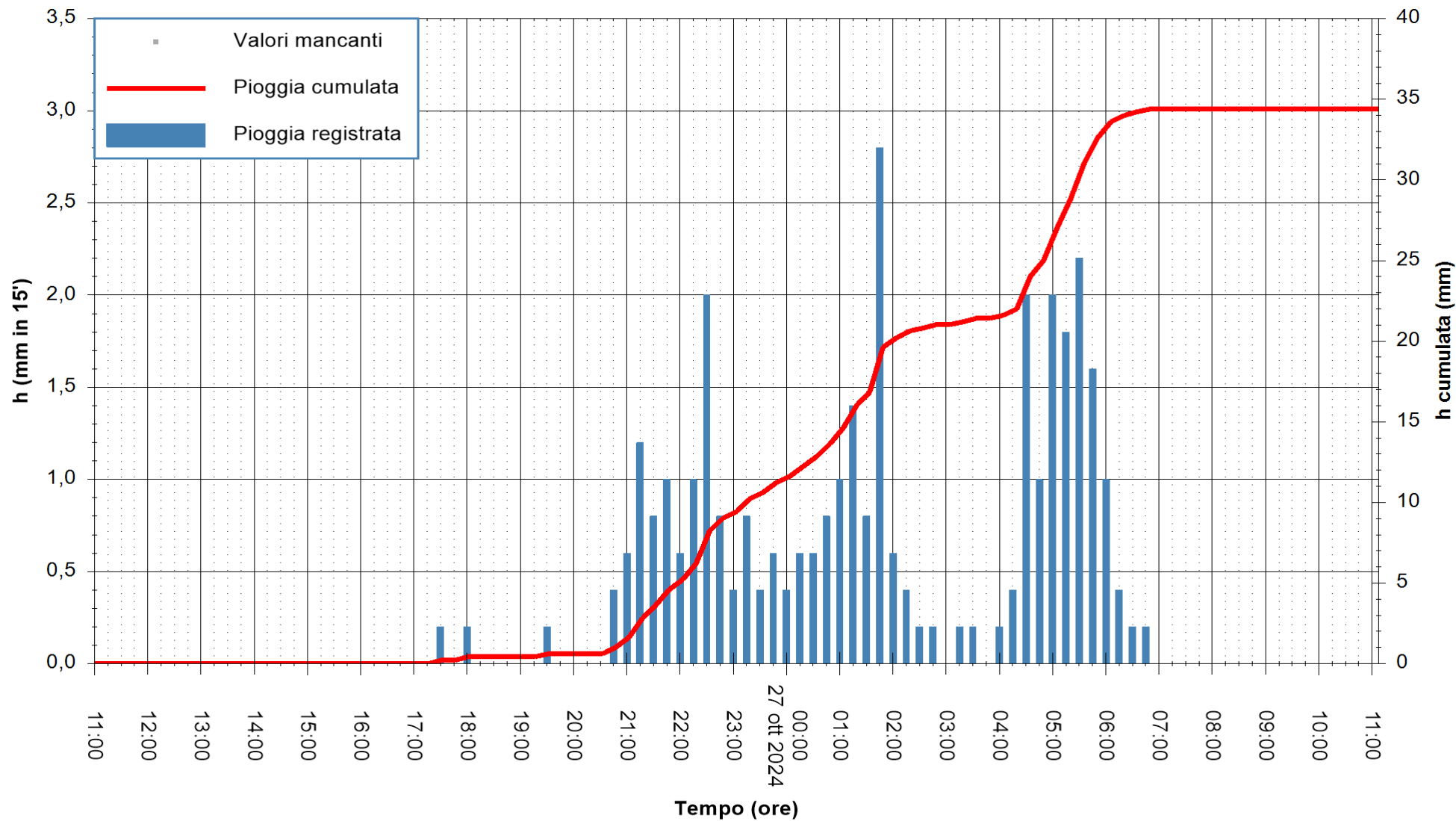

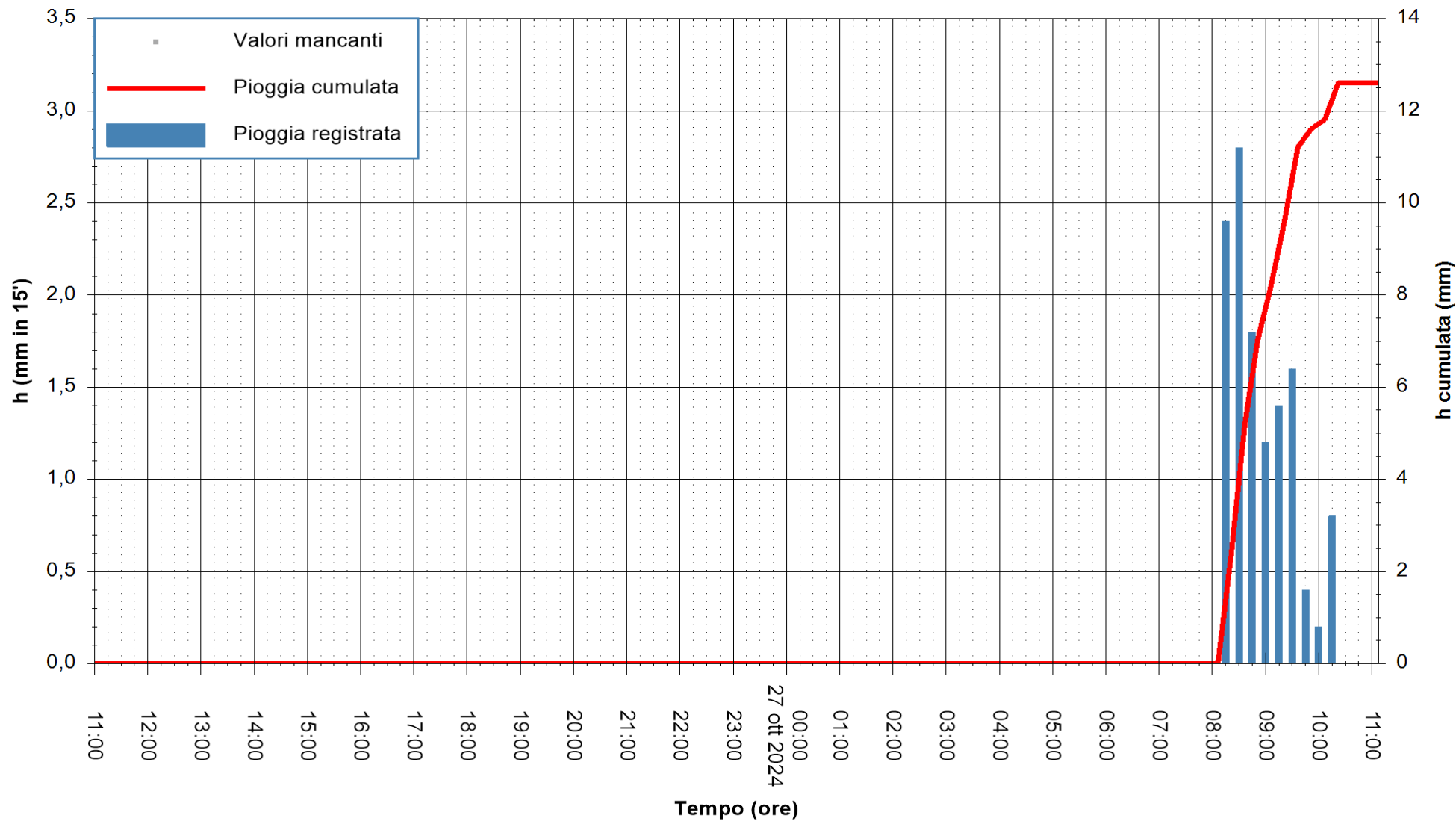

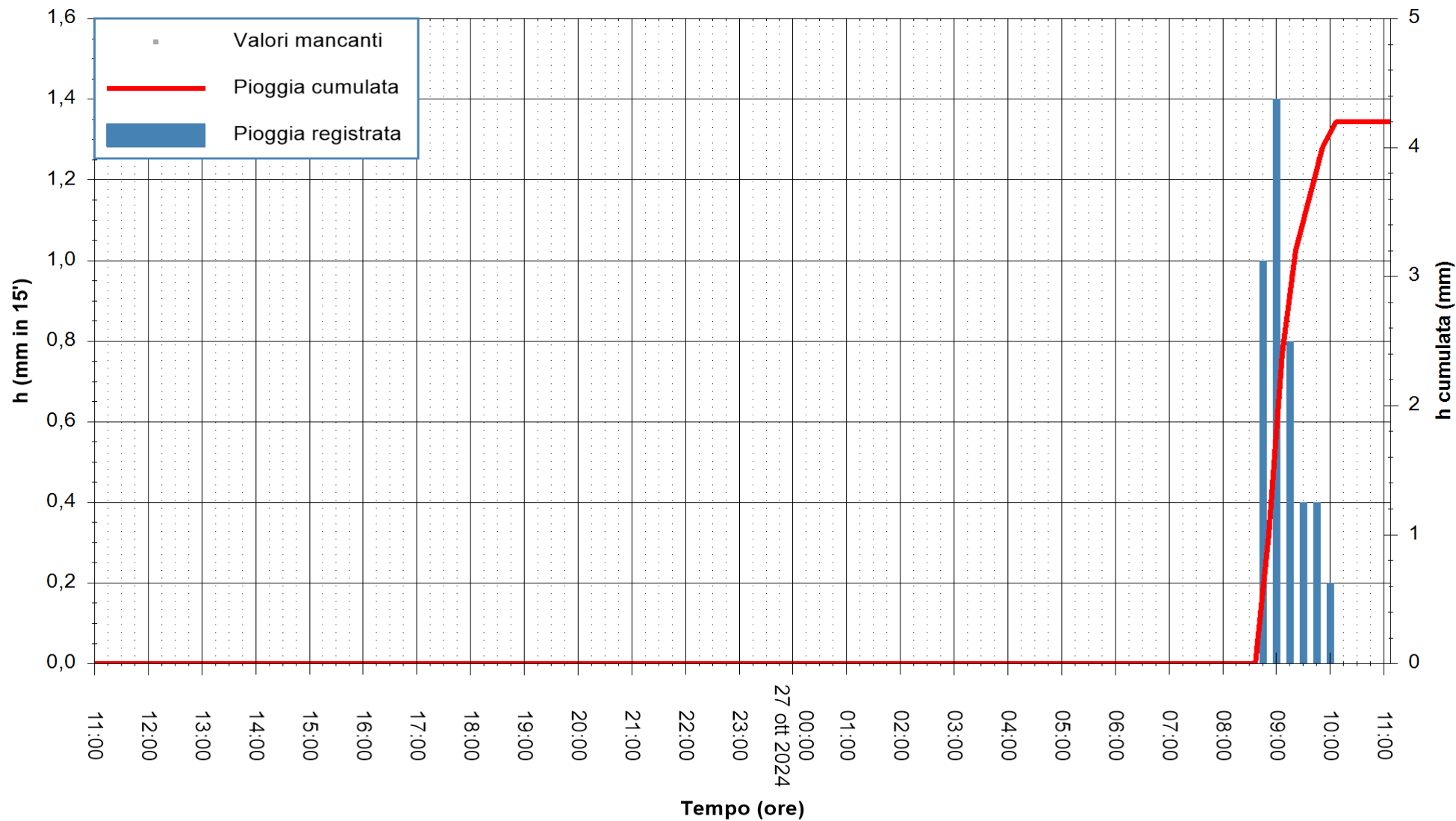

Stazione pluviometrica Ossoni
 Area MONTE OSSONI
 Pioggia registrata nelle ultime 24 ore
 Estrazione dati delle ore 11:31 del 27/10/2024
 Ultimo dato disponibile: 27/10/2024 alle 11:55



ARPAS
 F.to il Dirigente Responsabile
 Ing. Roberto Pinna Nossai

REGIONE AUTÒNOMA DE SARDIGNA
 REGIONE AUTONOMA DELLA SARDEGNA

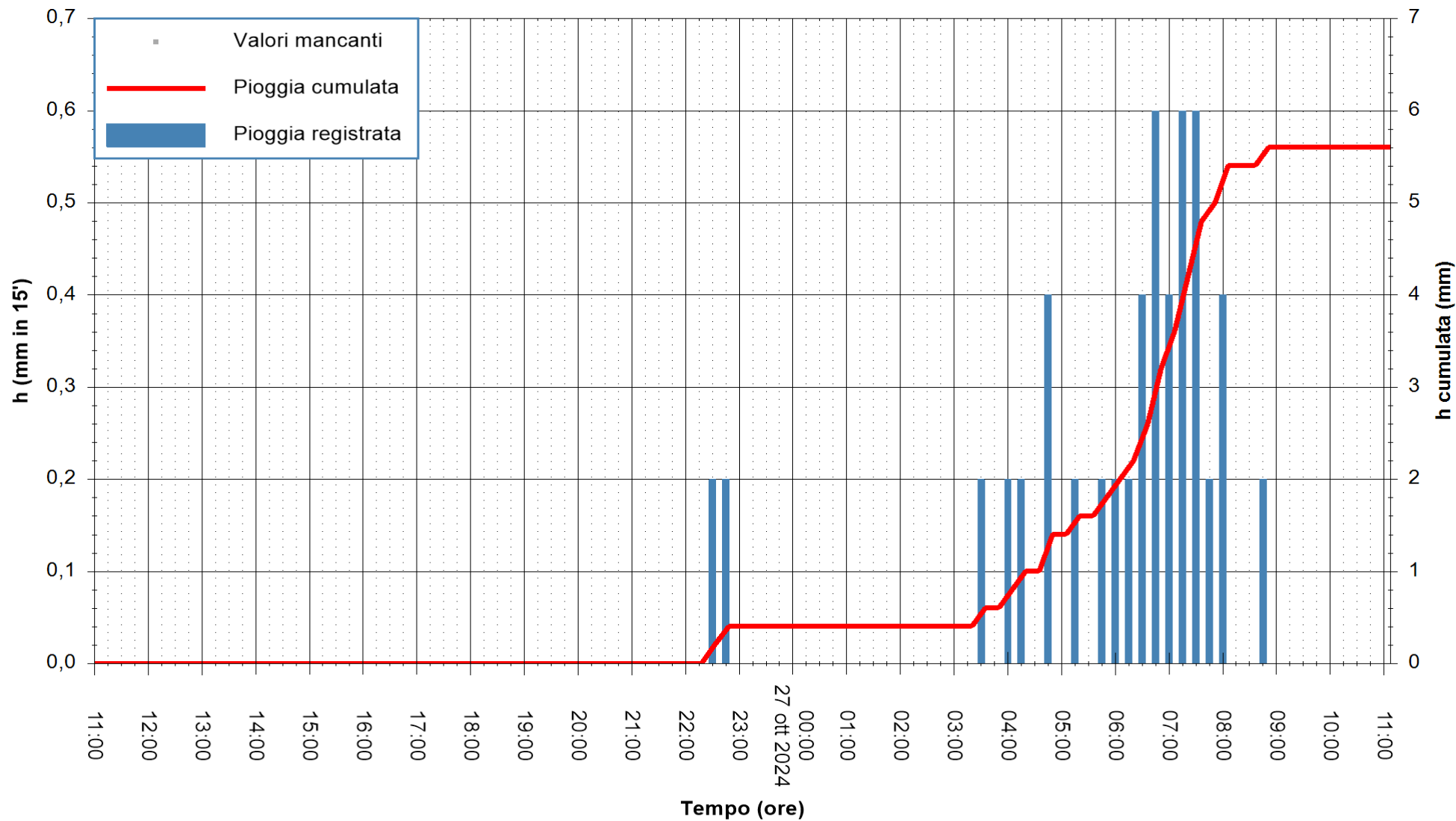

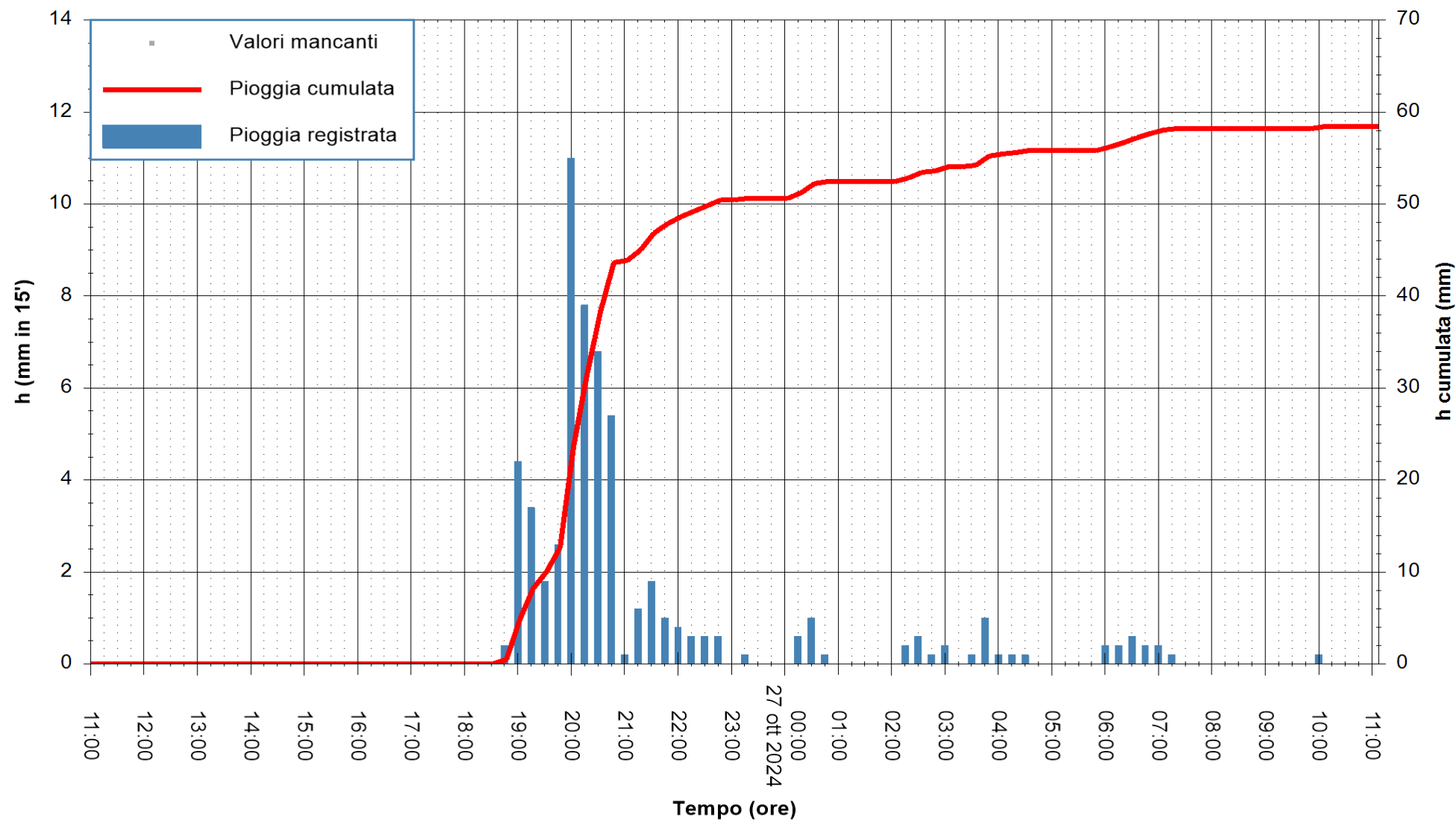

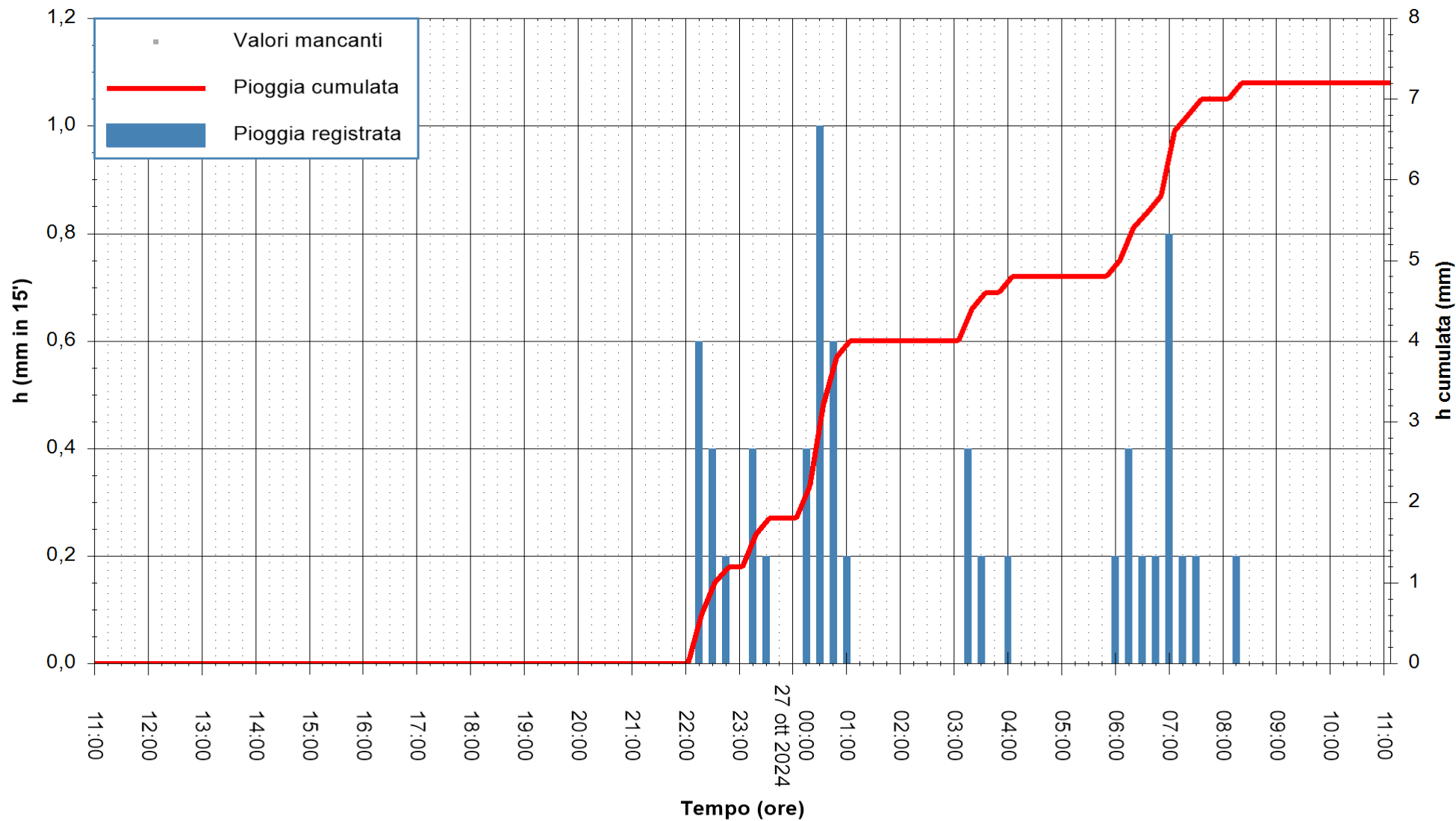

Stazione pluviometrica Stintino
Area PUNTA DE S' AQUILA
Pioggia registrata nelle ultime 24 ore
Estrazione dati delle ore 11:31 del 27/10/2024
Ultimo dato disponibile: 27/10/2024 alle 11:50



ARPAS
F.to il Dirigente Responsabile
Ing. Roberto Pinna Nossai

REGIONE AUTONOMA DE SARDIGNA
REGIONE AUTONOMA DELLA SARDEGNA

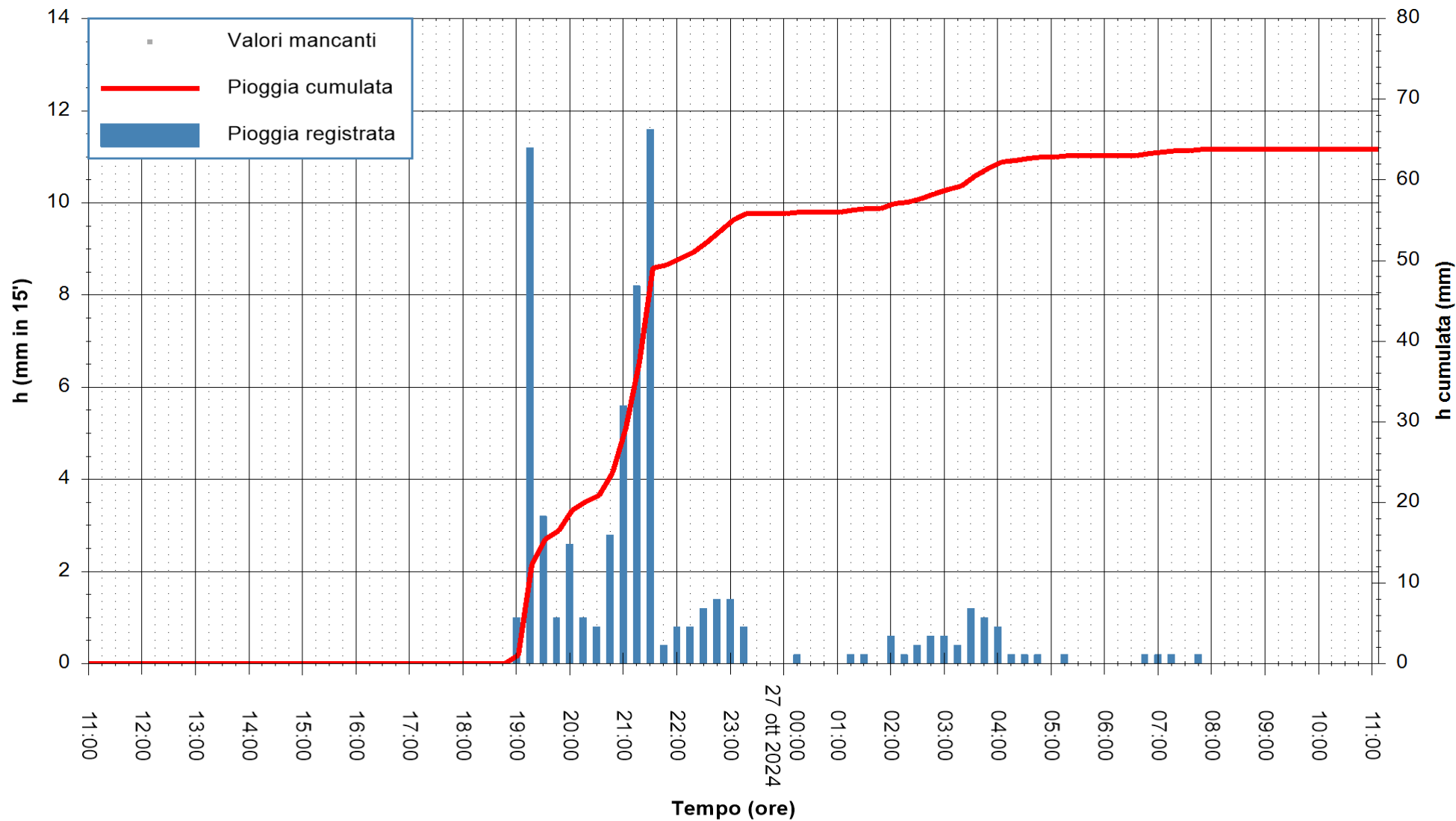

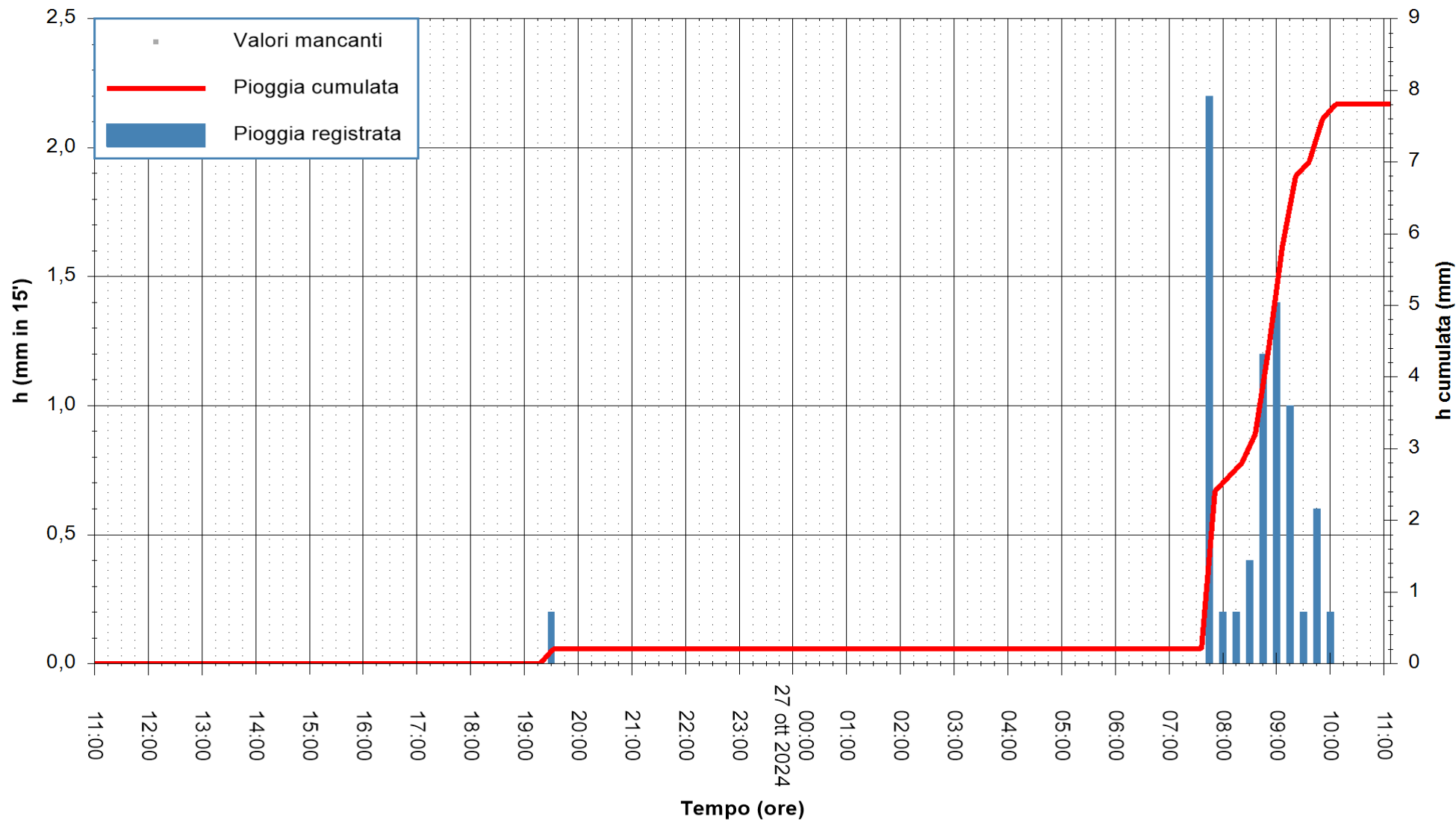

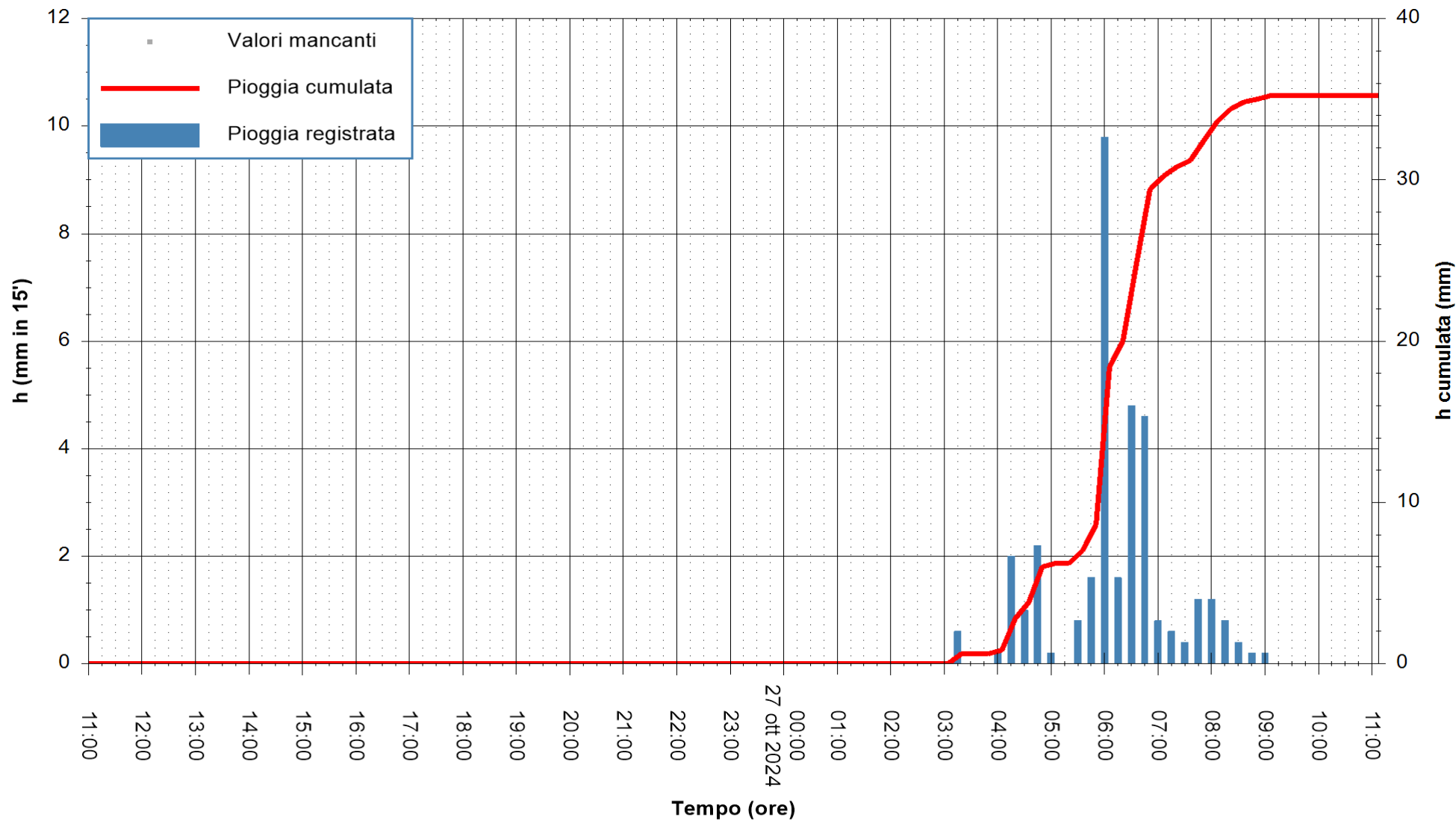

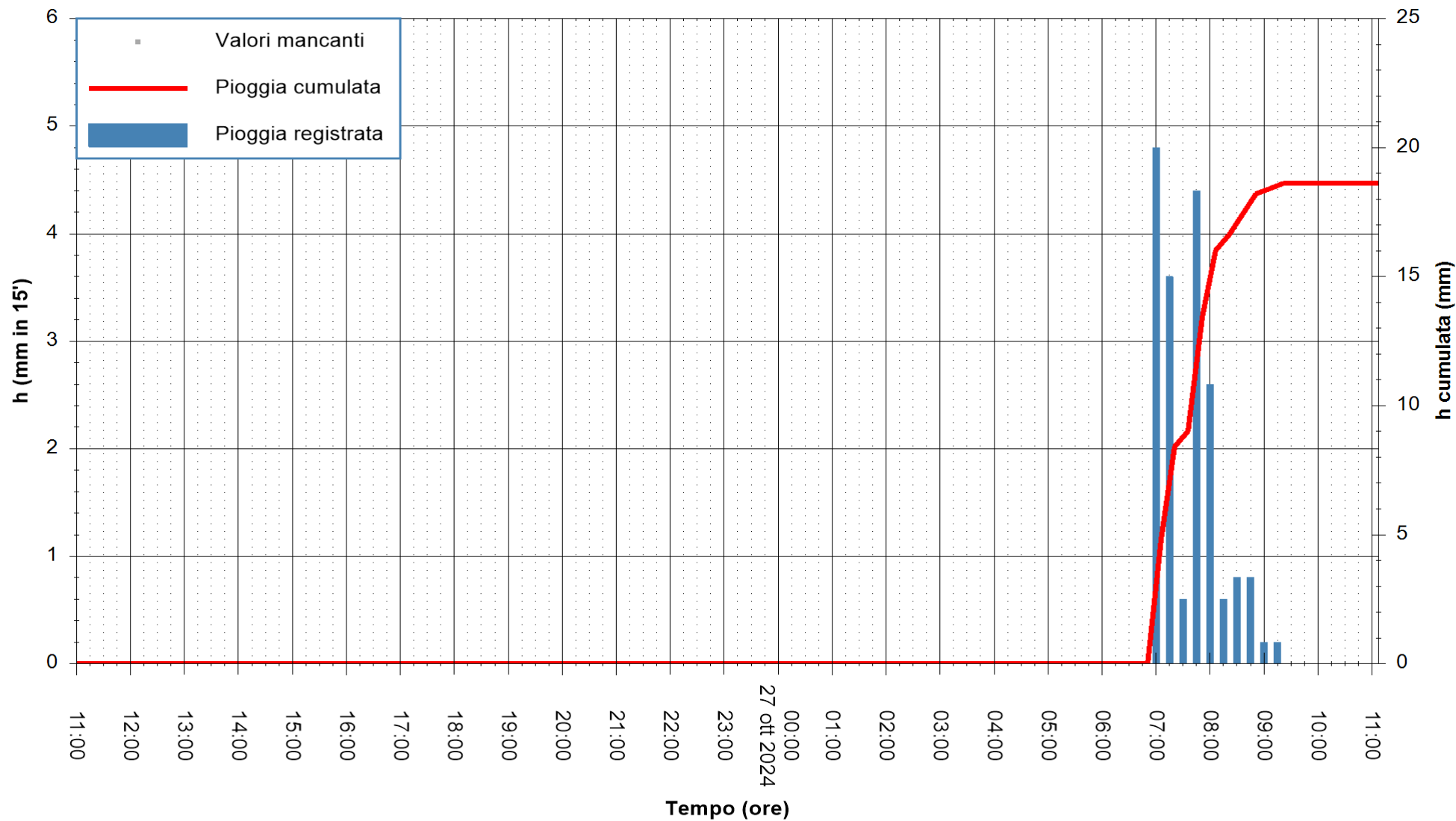

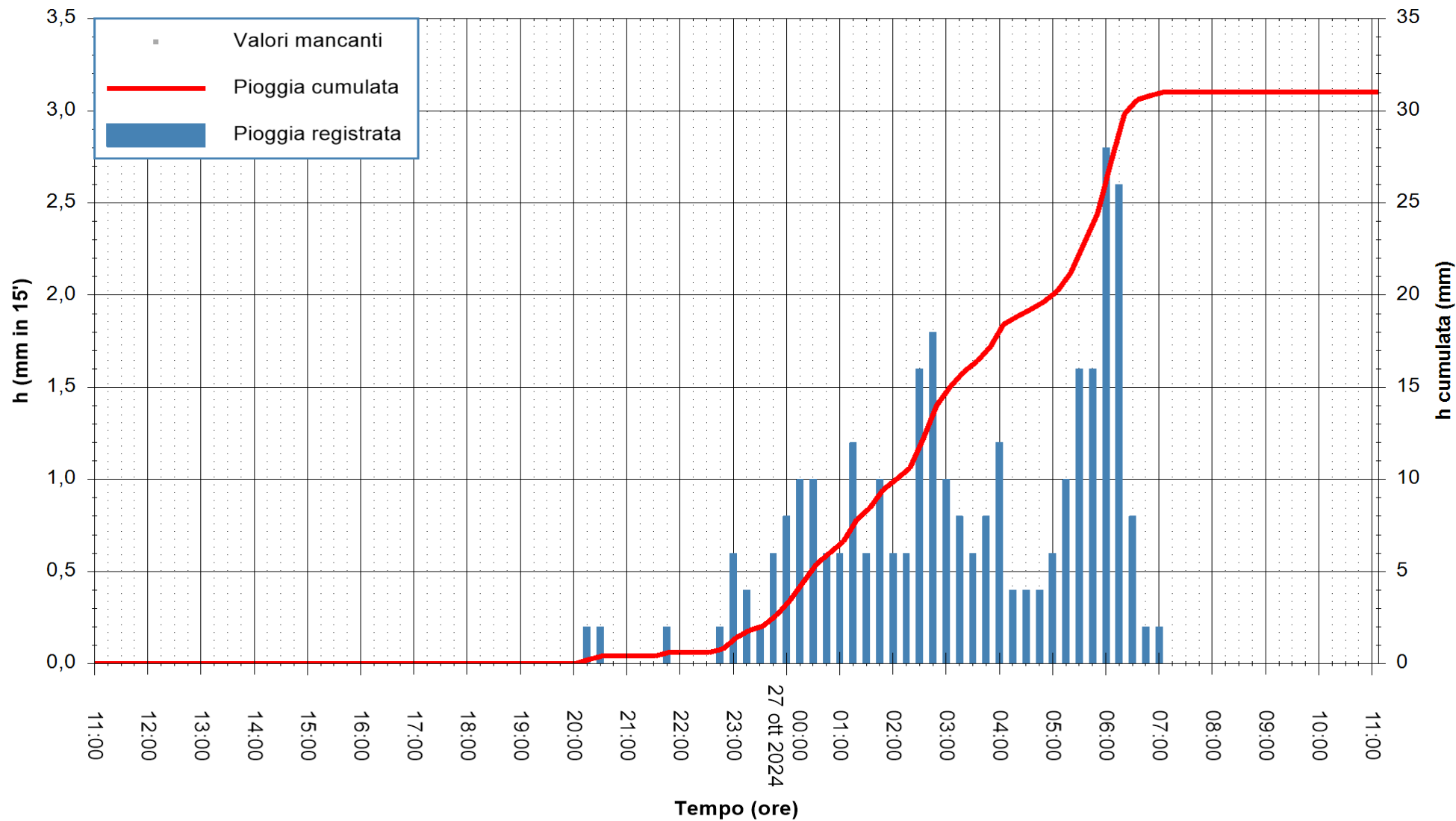

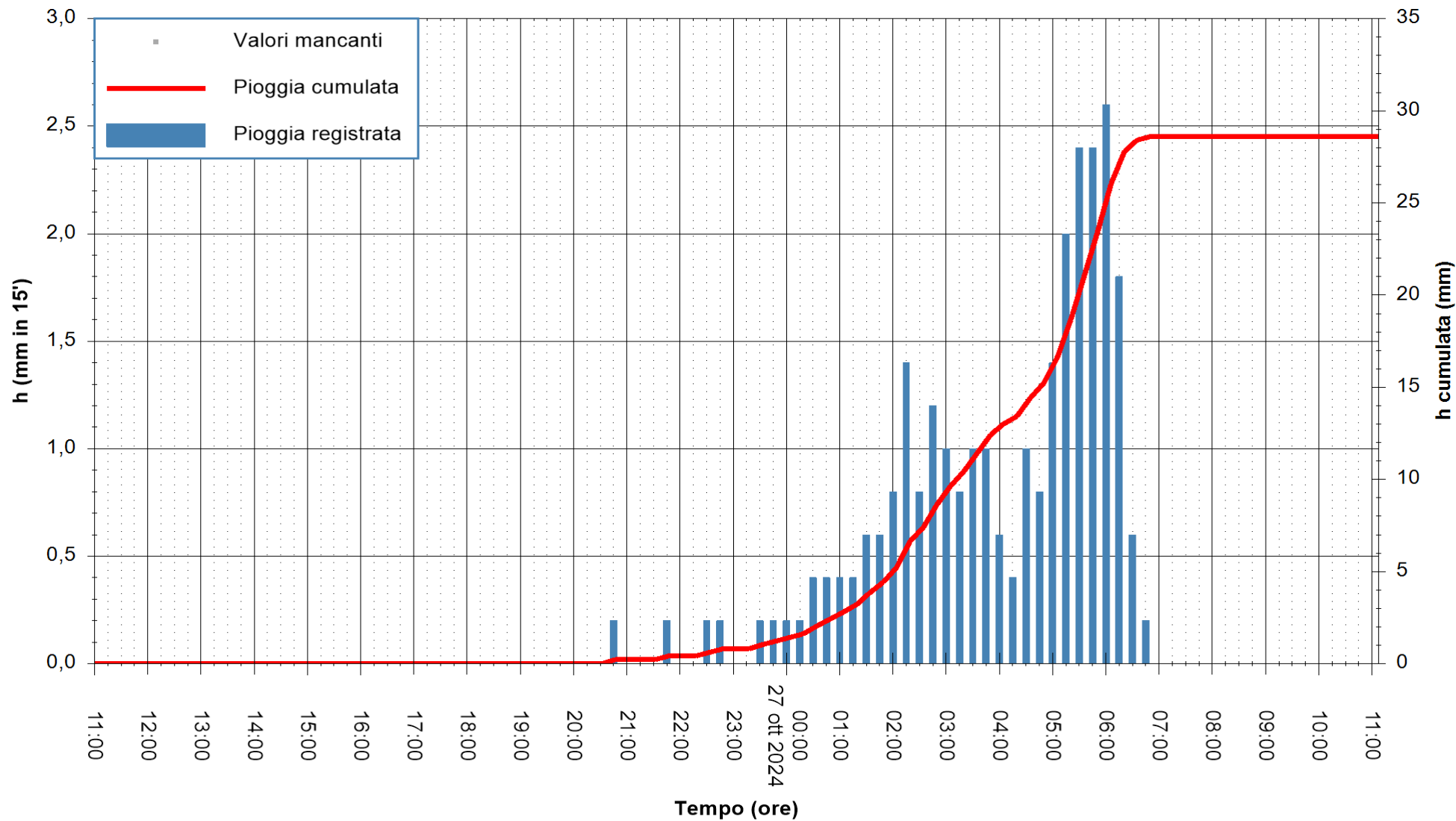

Stazione pluviometrica Oristano
Area TORRE GRANDE
Pioggia registrata nelle ultime 24 ore
Estrazione dati delle ore 11:31 del 27/10/2024
Ultimo dato disponibile: 27/10/2024 alle 12:00



ARPAS
F.to il Dirigente Responsabile
Ing. Roberto Pinna Nossai

REGIONE AUTONOMA DE SARDIGNA
REGIONE AUTONOMA DELLA SARDEGNA

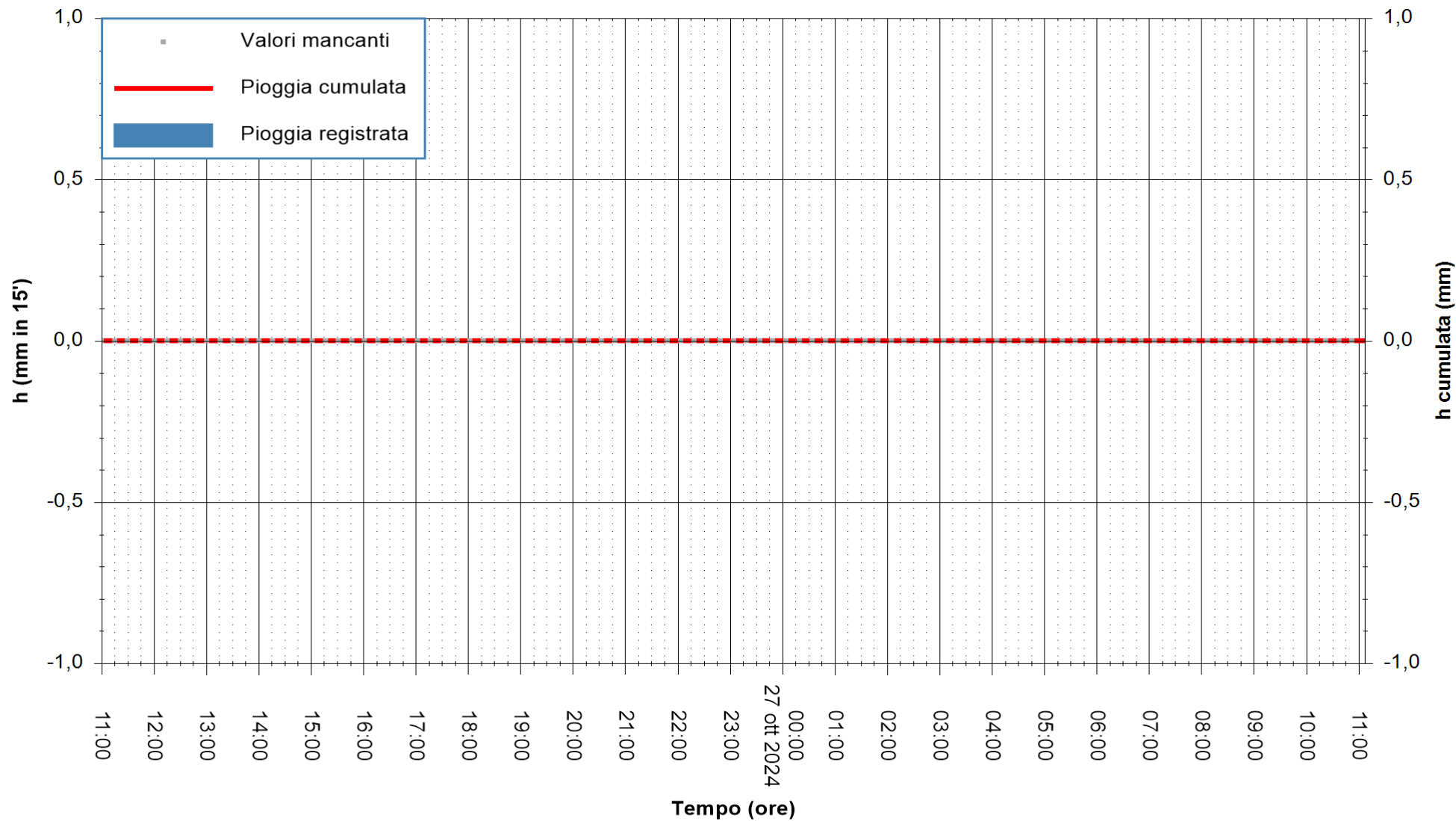

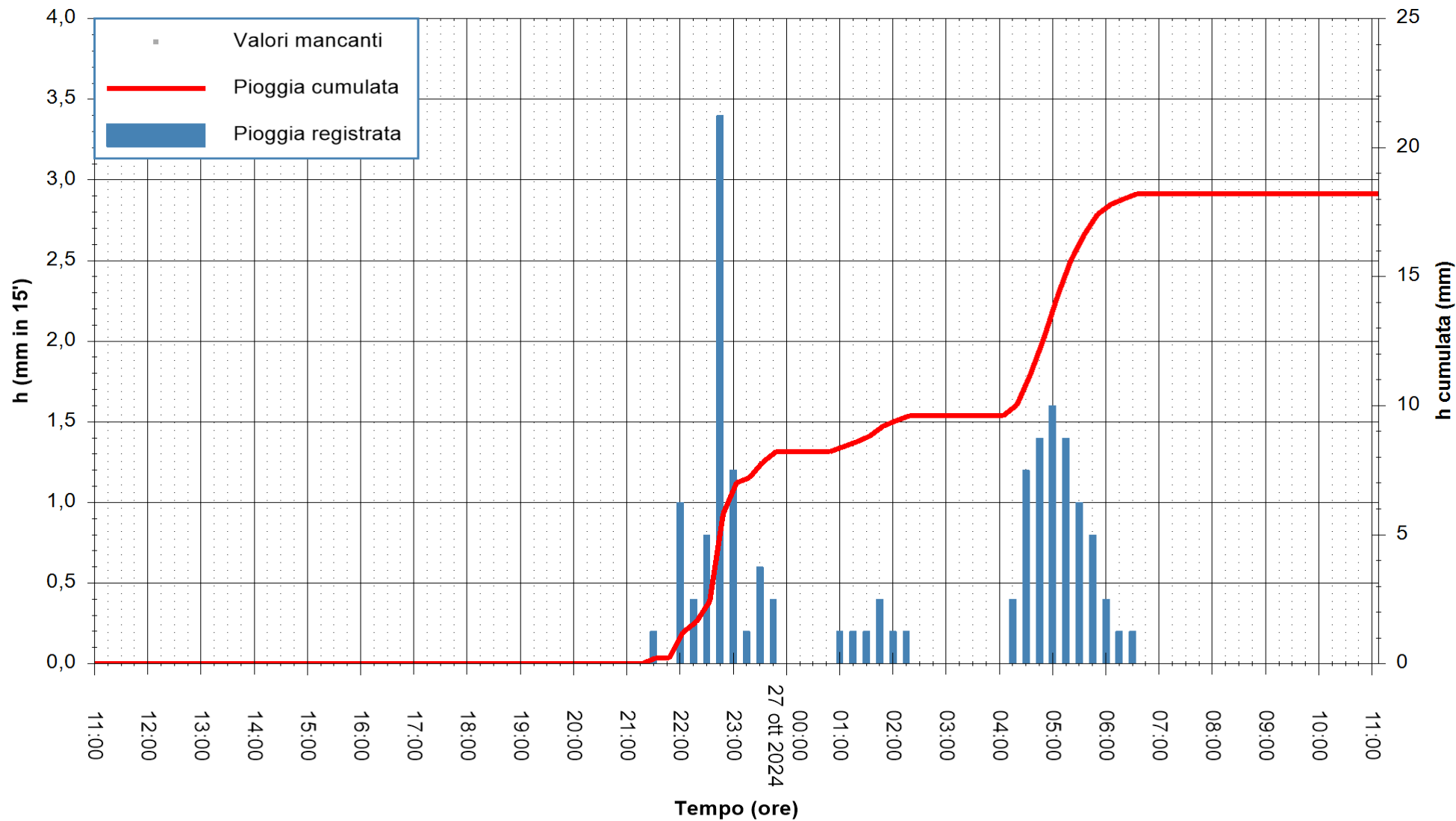

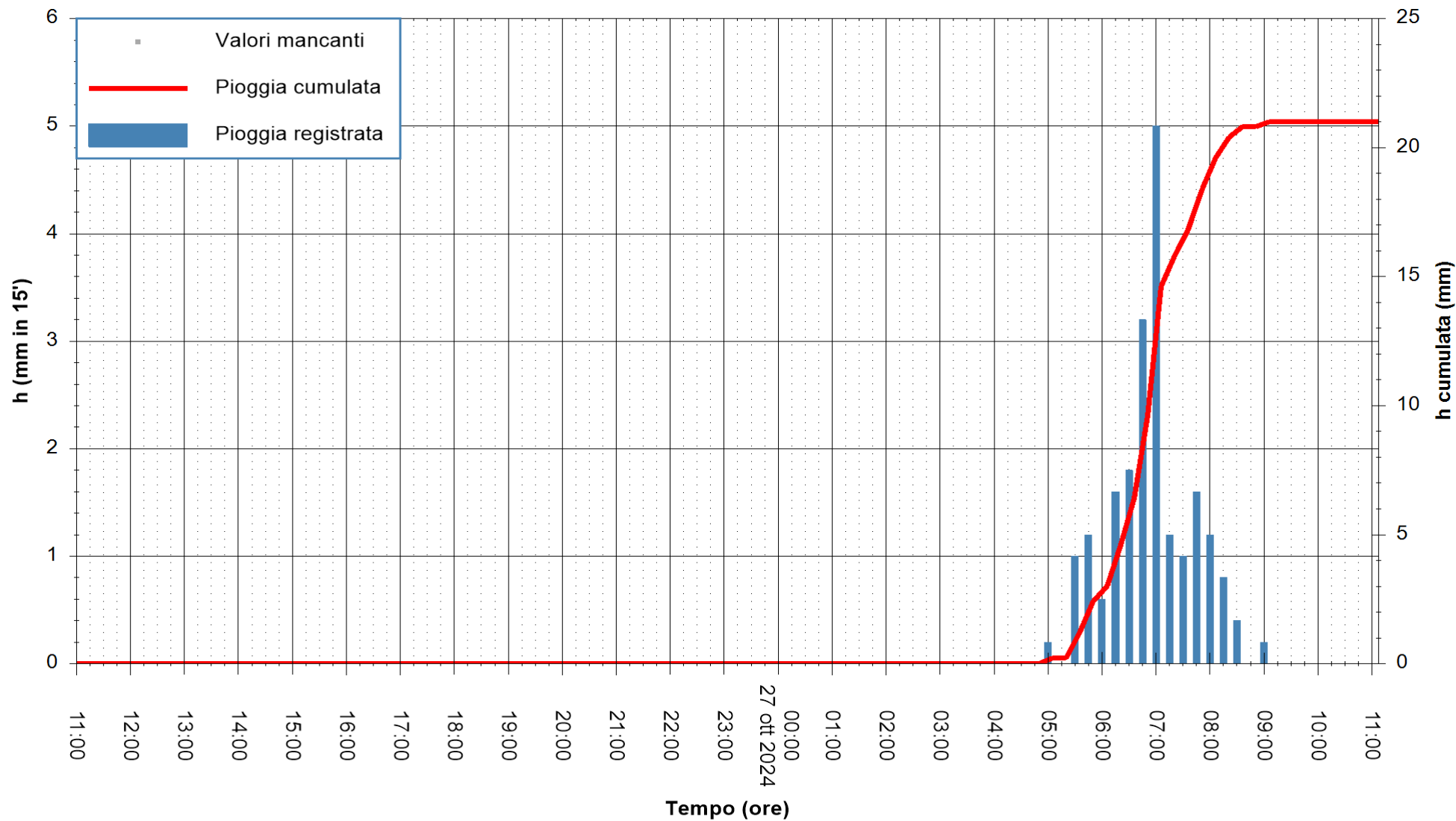

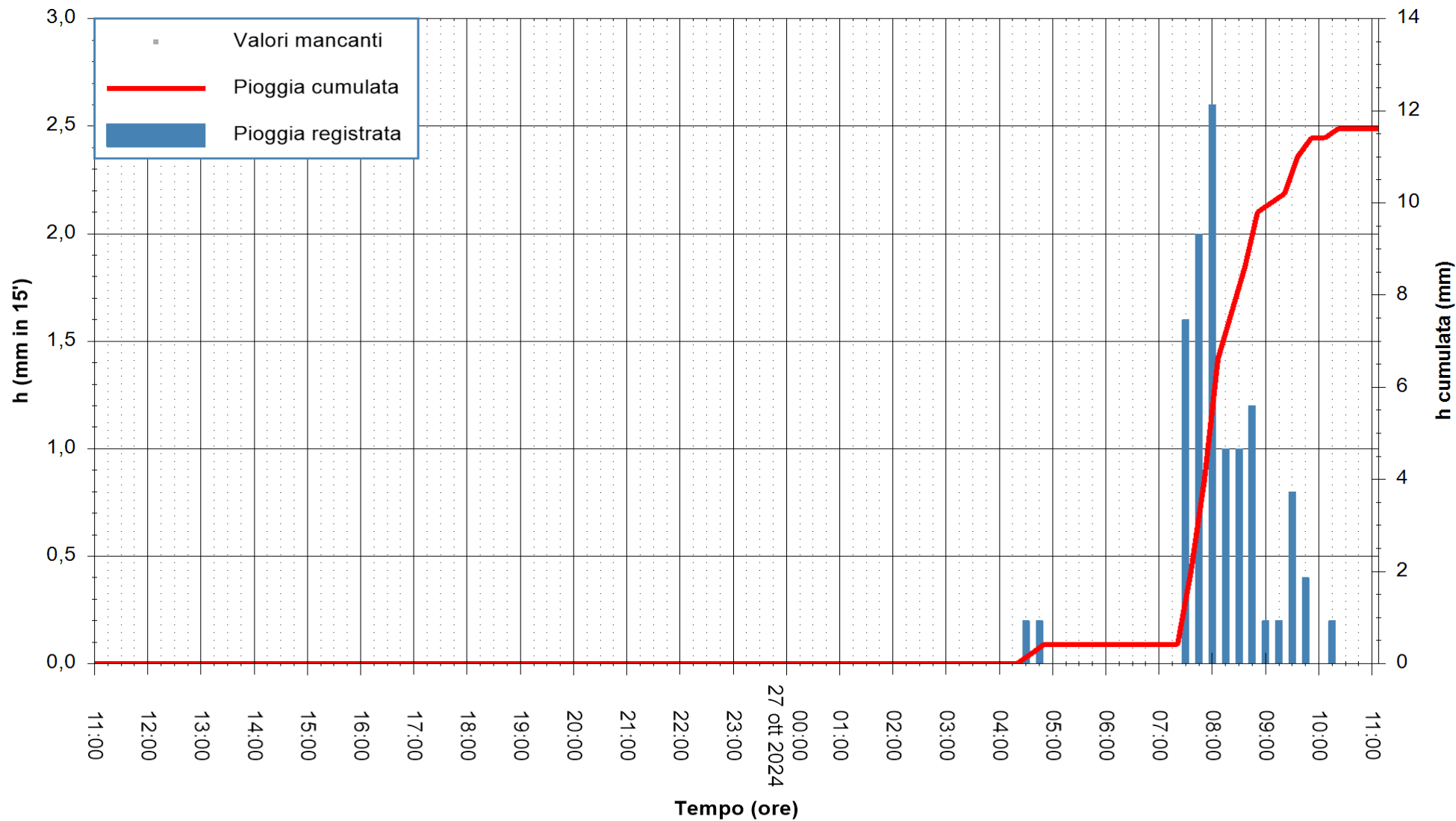

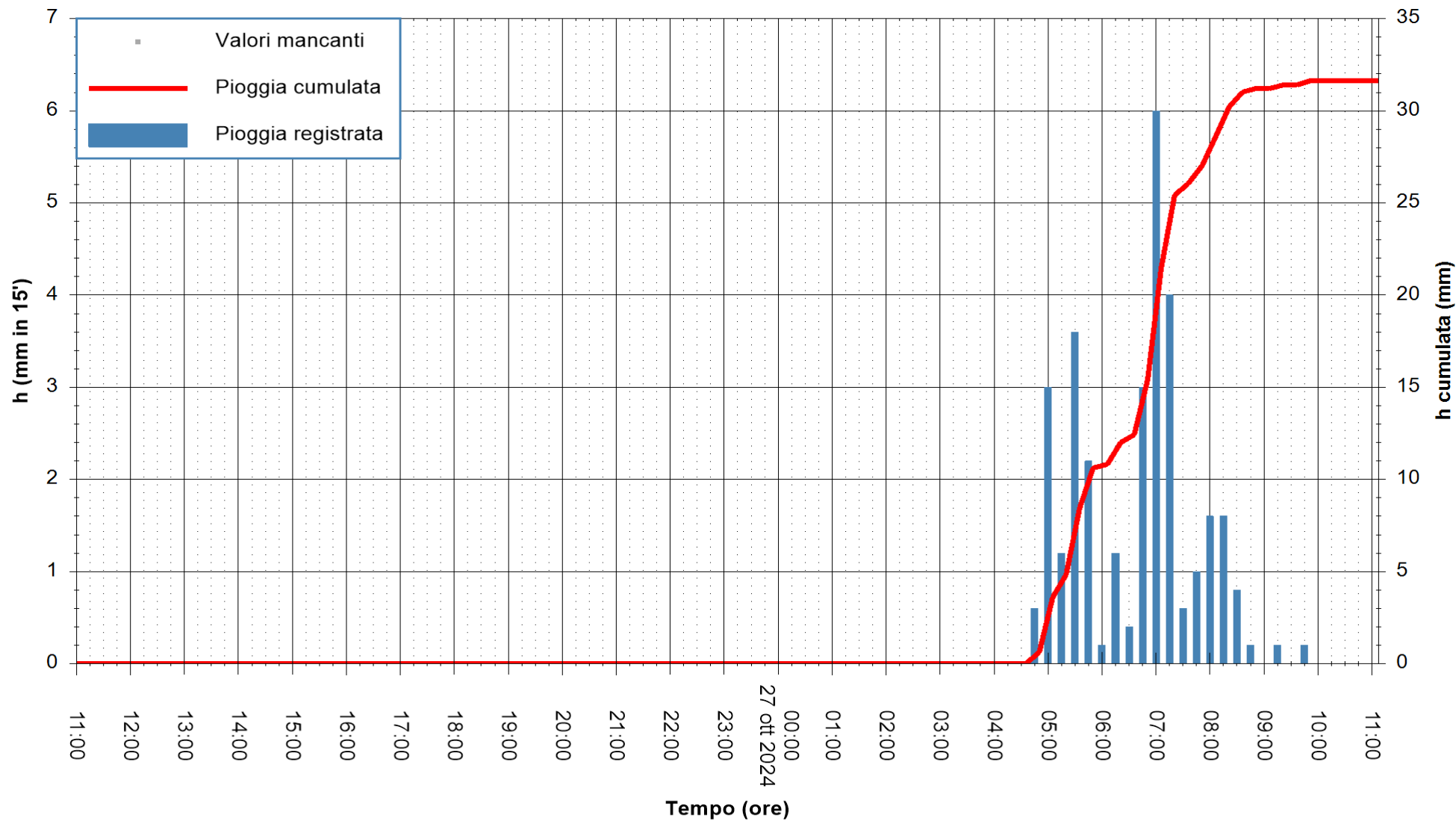

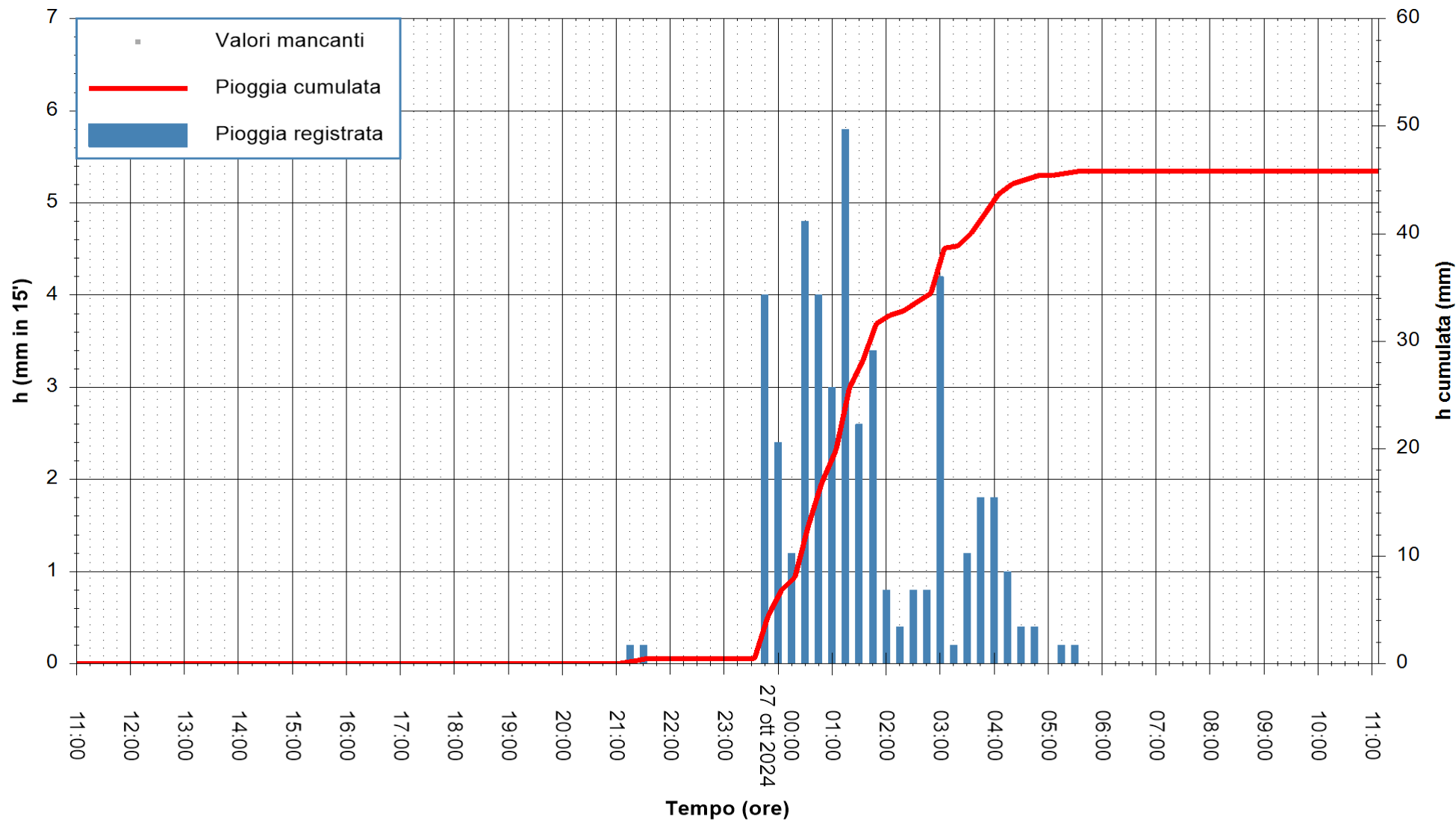

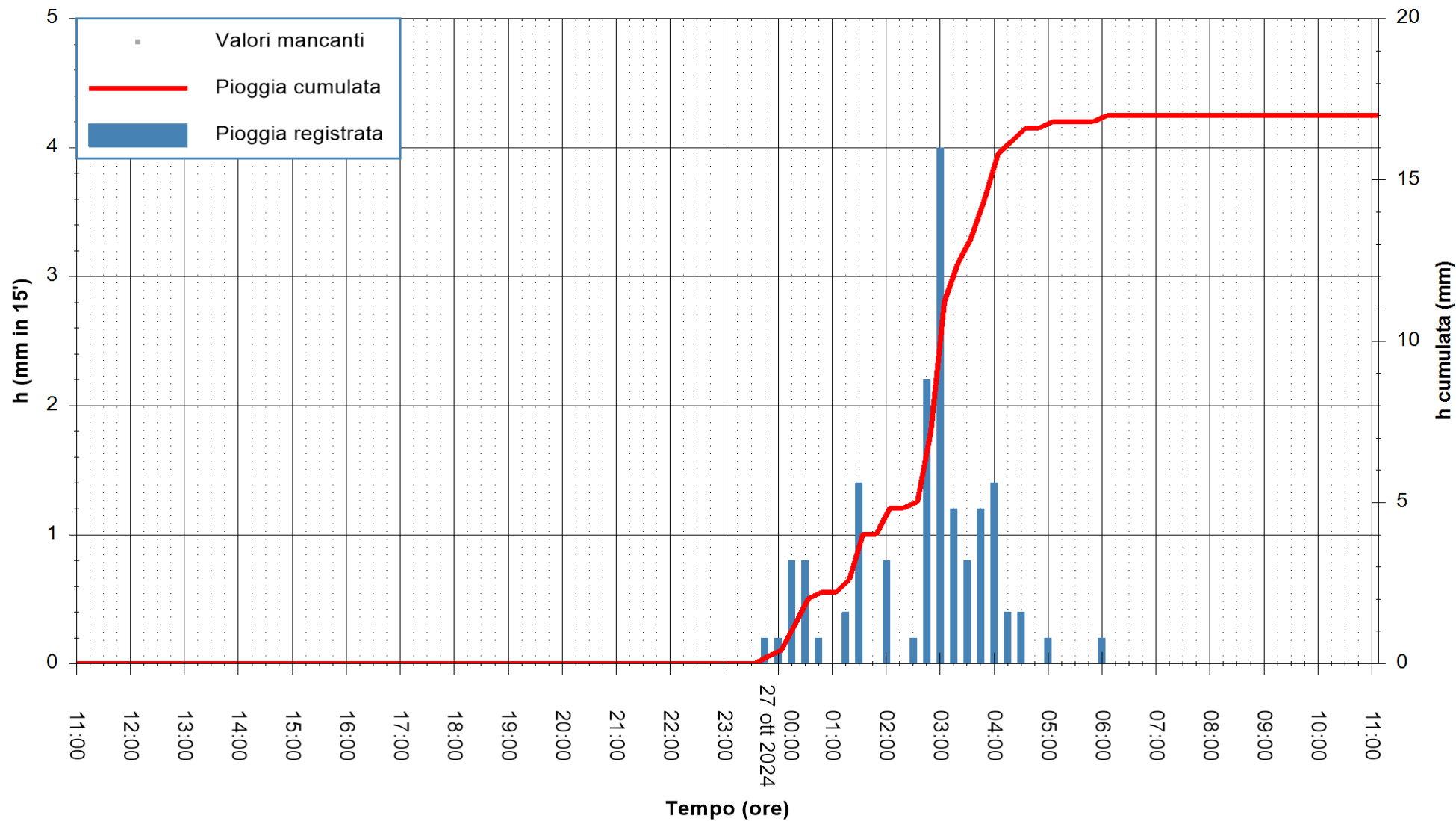

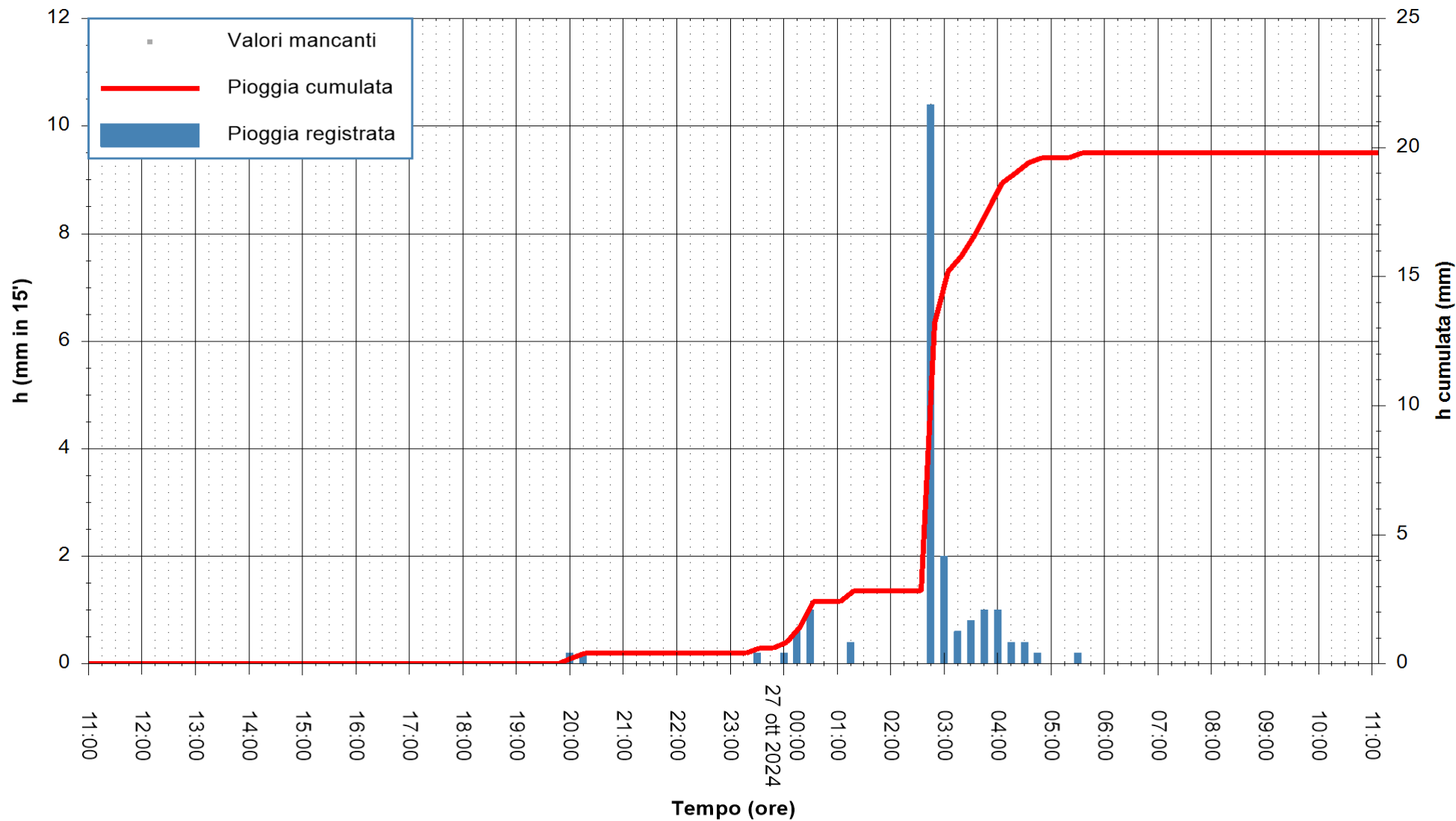

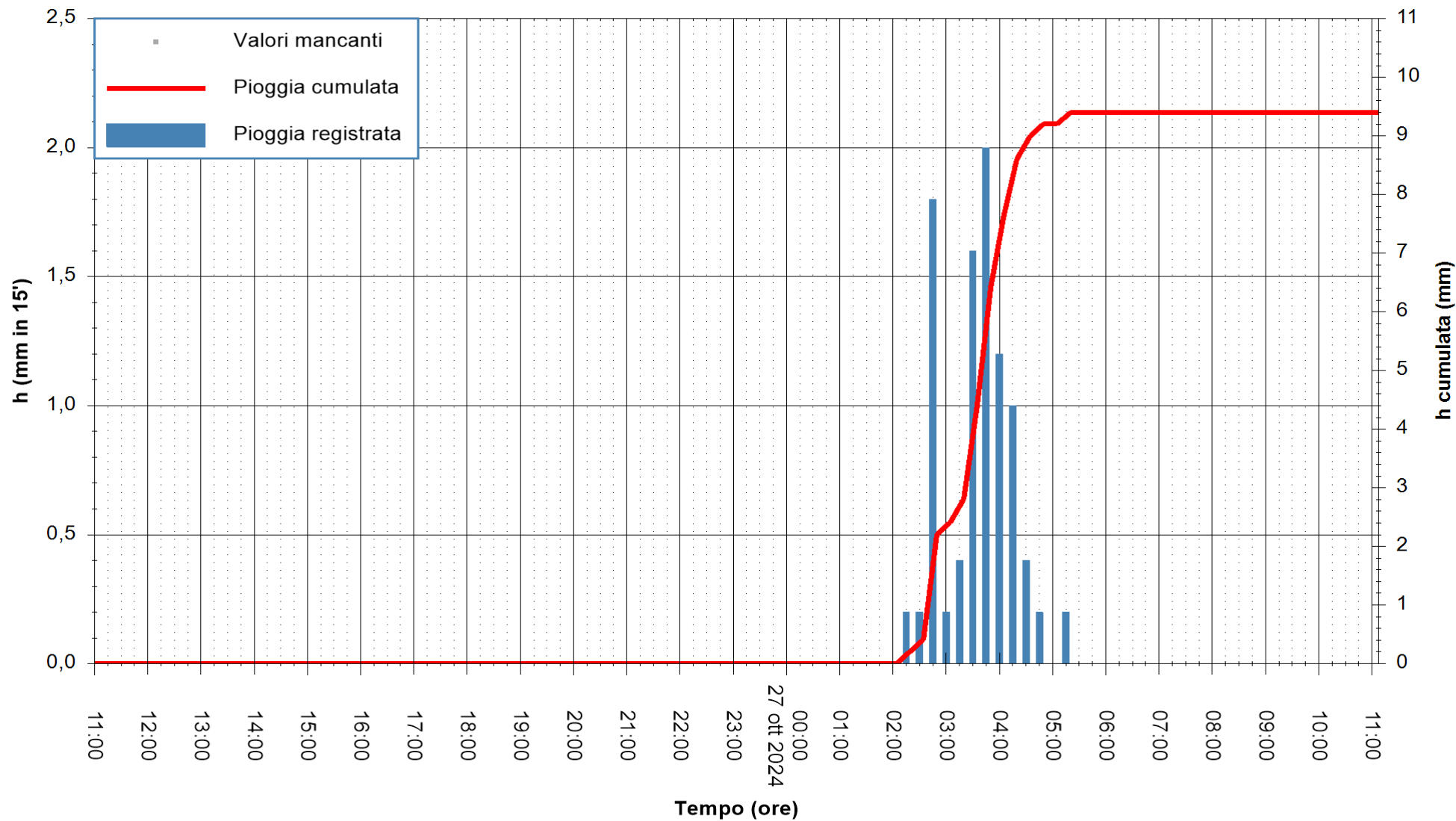

Stazione pluviometrica Lula
Area PIZZONCHI
Pioggia registrata nelle ultime 24 ore
Estrazione dati delle ore 11:31 del 27/10/2024
Ultimo dato disponibile: 27/10/2024 alle 11:51



ARPAS
F.to il Dirigente Responsabile
Ing. Roberto Pinna Nossai

REGIONE AUTONOMA DE SARDIGNA
REGIONE AUTONOMA DELLA SARDEGNA

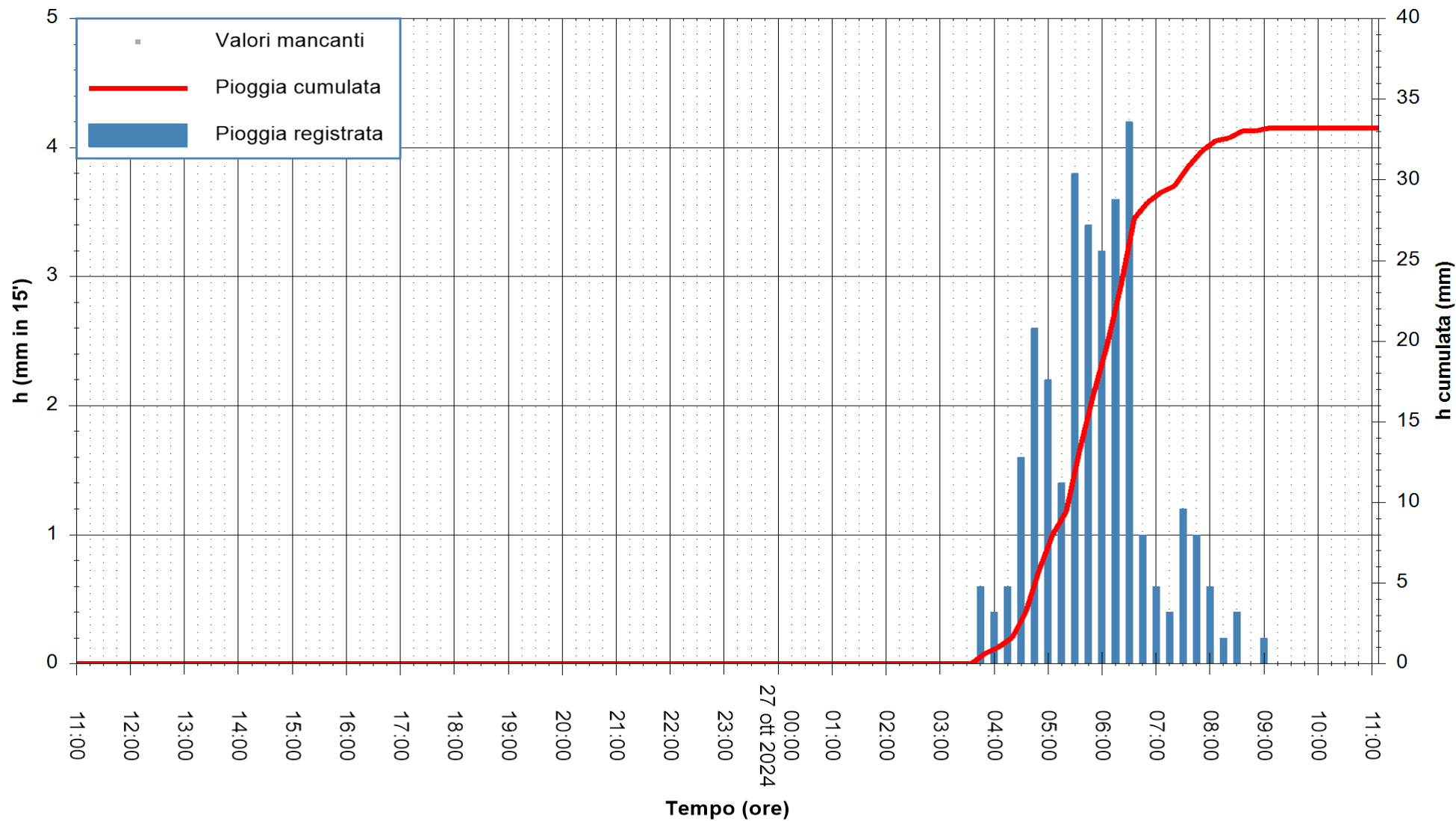

Stazione pluviometrica Mamone
Area MAMONE
Pioggia registrata nelle ultime 24 ore
Estrazione dati delle ore 11:31 del 27/10/2024
Ultimo dato disponibile: 27/10/2024 alle 11:50



ARPAS
F.to il Dirigente Responsabile
Ing. Roberto Pinna Nossai

REGIONE AUTONOMA DE SARDIGNA
REGIONE AUTONOMA DELLA SARDEGNA

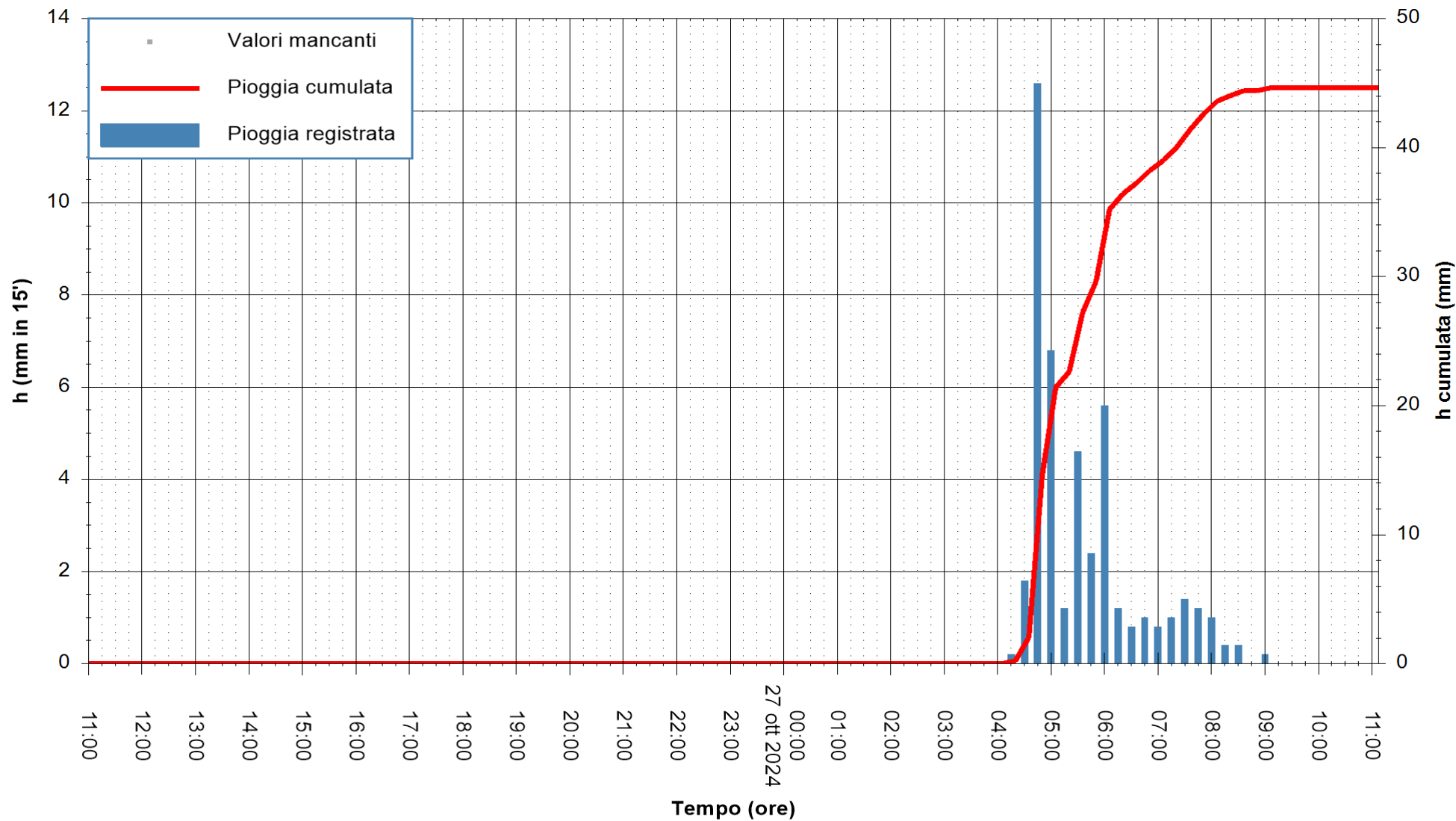

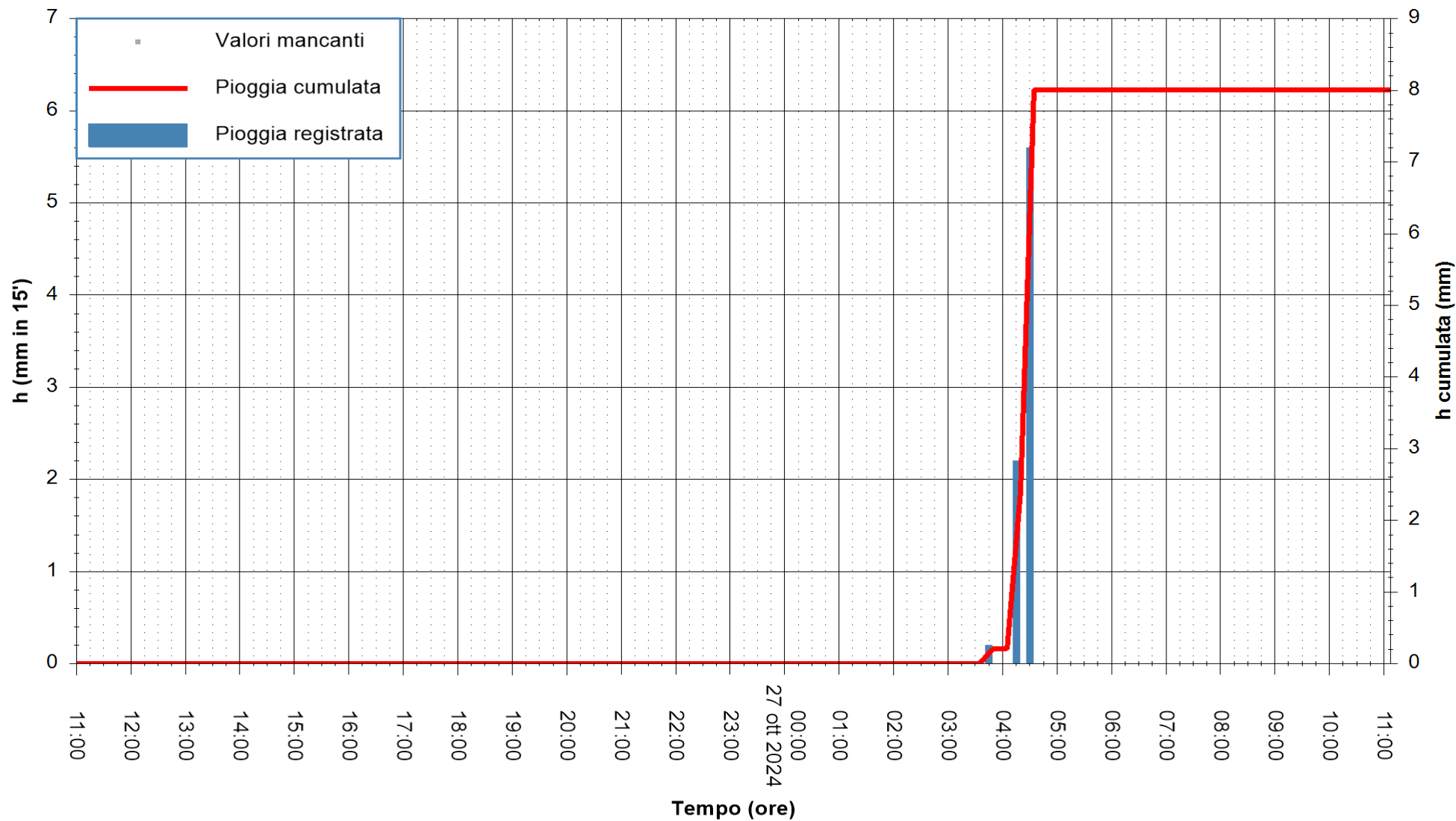

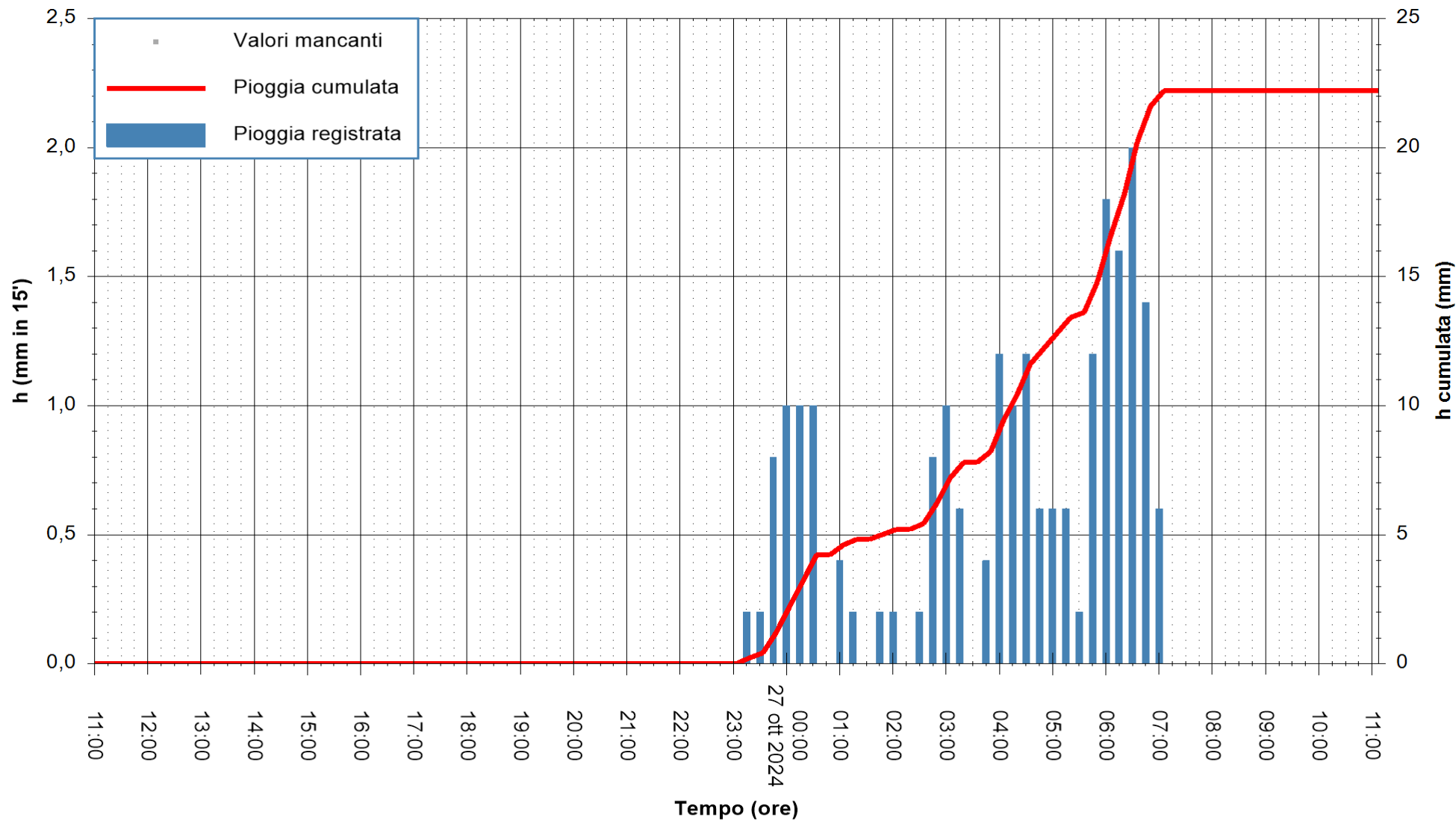

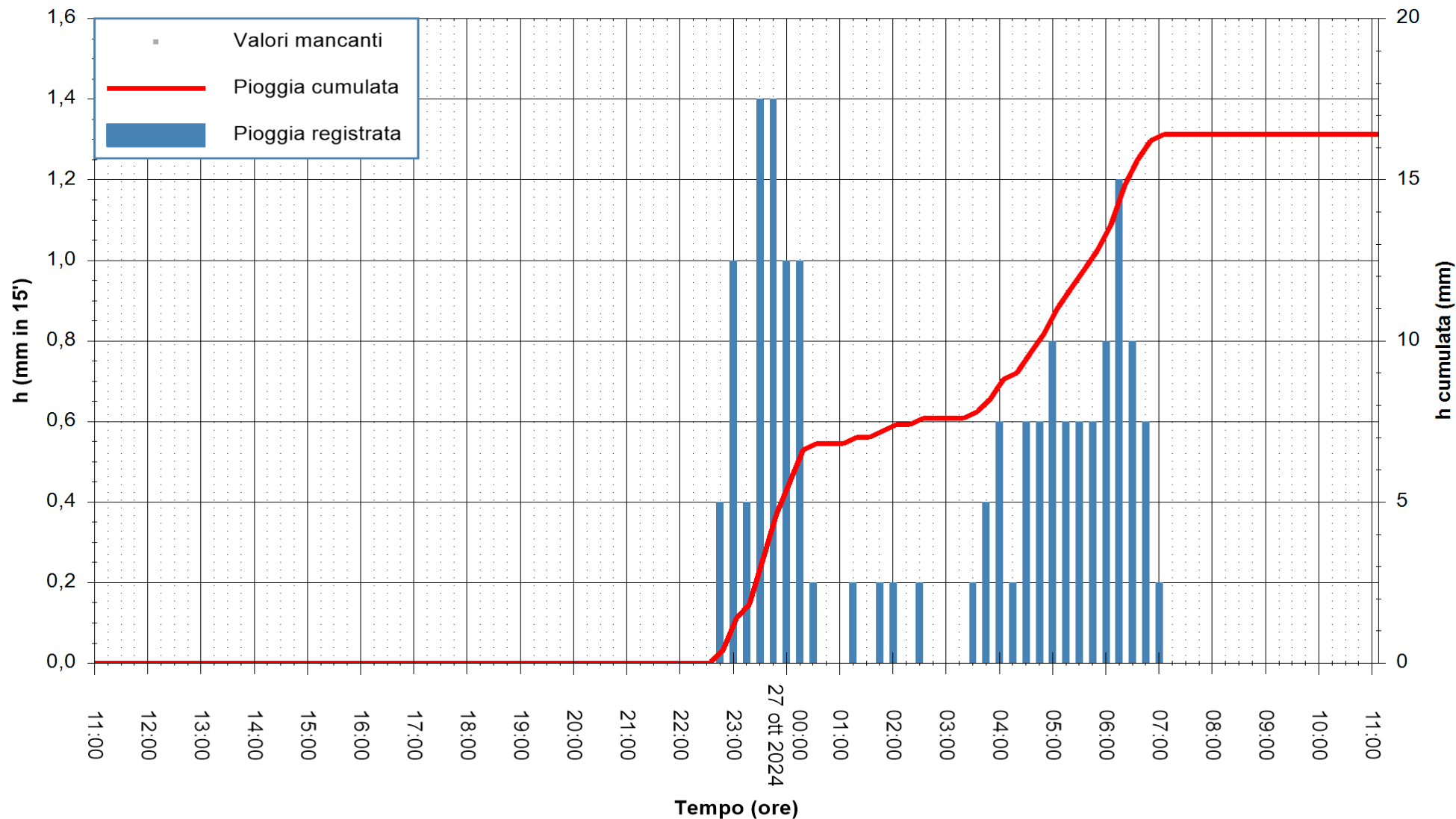

Stazione pluviometrica Montresta
Area NAVRINO
Pioggia registrata nelle ultime 24 ore
Estrazione dati delle ore 11:31 del 27/10/2024
Ultimo dato disponibile: 27/10/2024 alle 11:40



ARPAS
F.to il Dirigente Responsabile
Ing. Roberto Pinna Nossai

REGIONE AUTÒNOMA DE SARDIGNA
REGIONE AUTONOMA DELLA SARDEGNA

