

Stazione pluviometrica Ardara
 Area STAZIONE DI ARDARA
 Pioggia registrata nelle ultime 24 ore
 Estrazione dati delle ore 16:06 del 15/12/2017
 Ultimo dato disponibile: 15/12/2017 alle 15:30

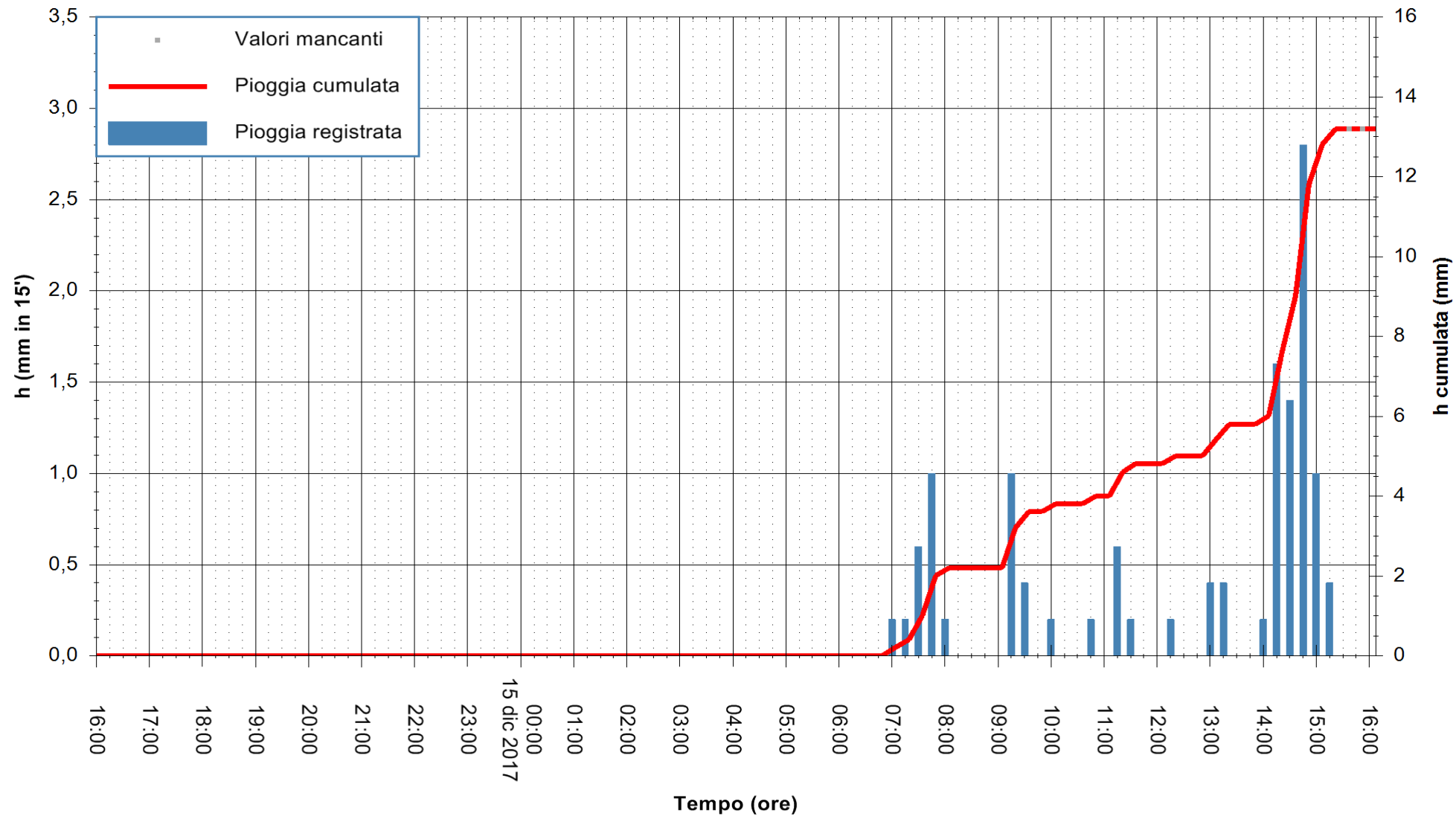

ARPAS
 F.to il Dirigente Responsabile
 Dott. Giuseppe Bianco

REGIONE AUTÒNOMA DE SARDIGNA
 REGIONE AUTONOMA DELLA SARDEGNA



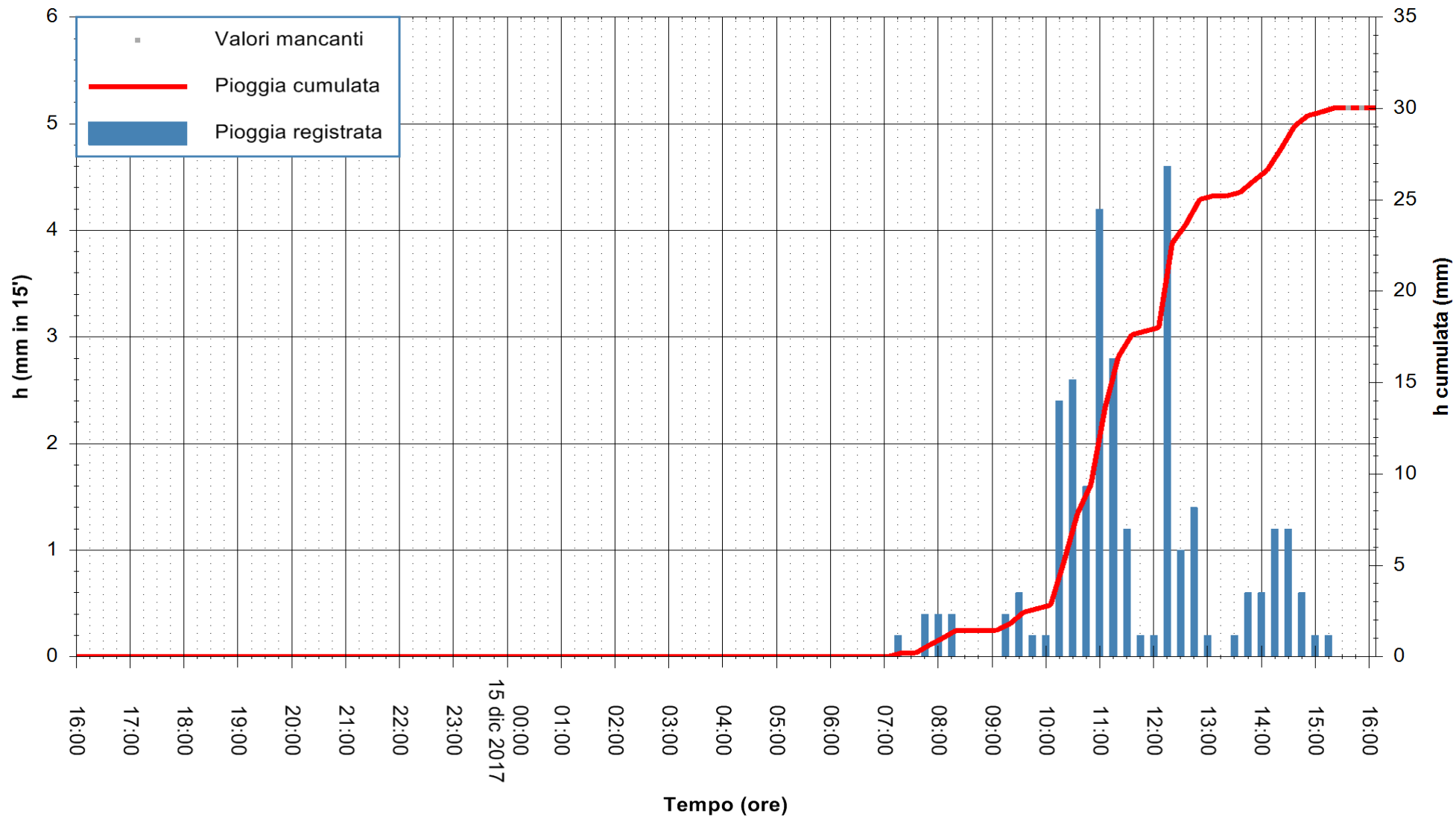

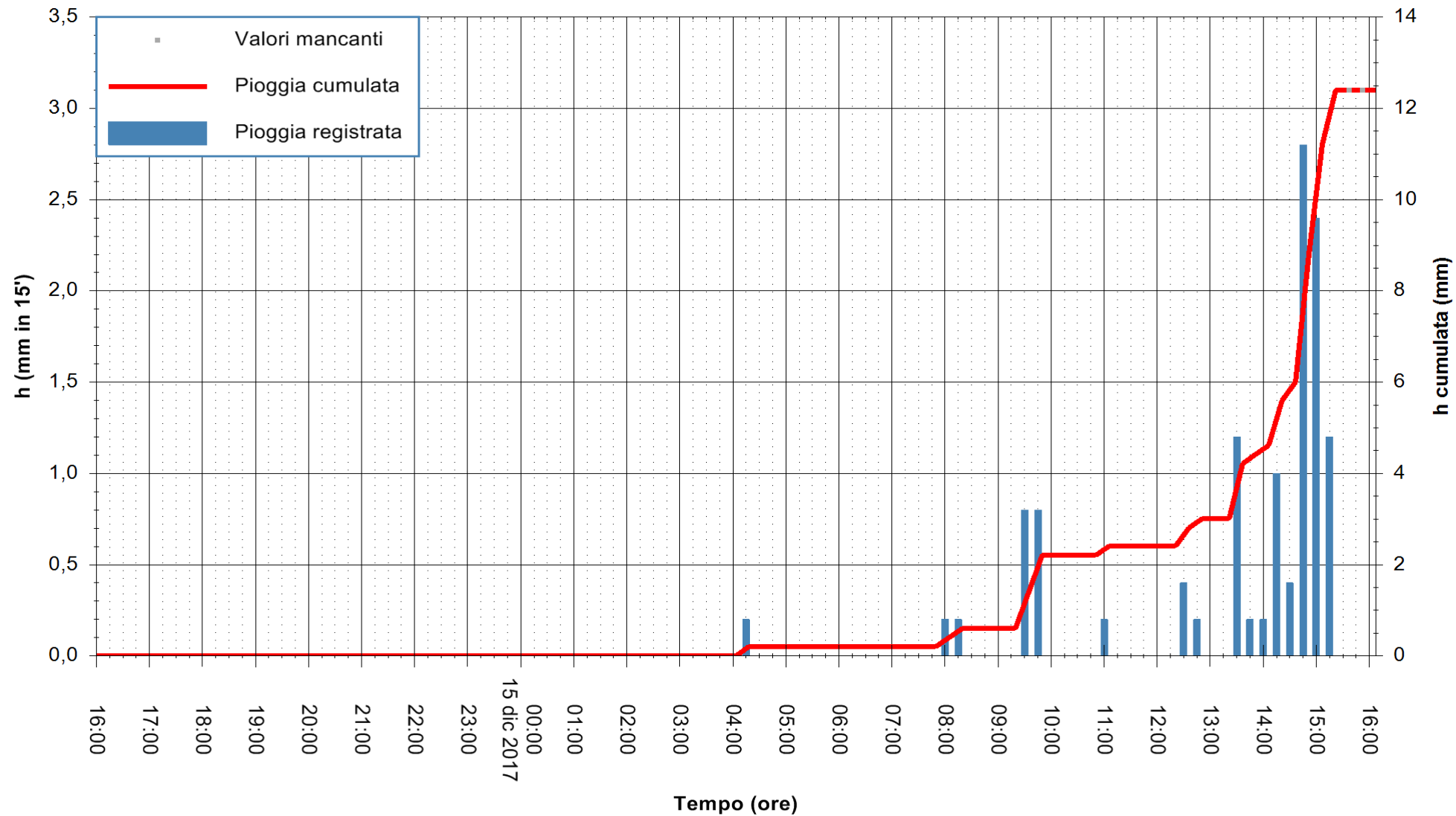

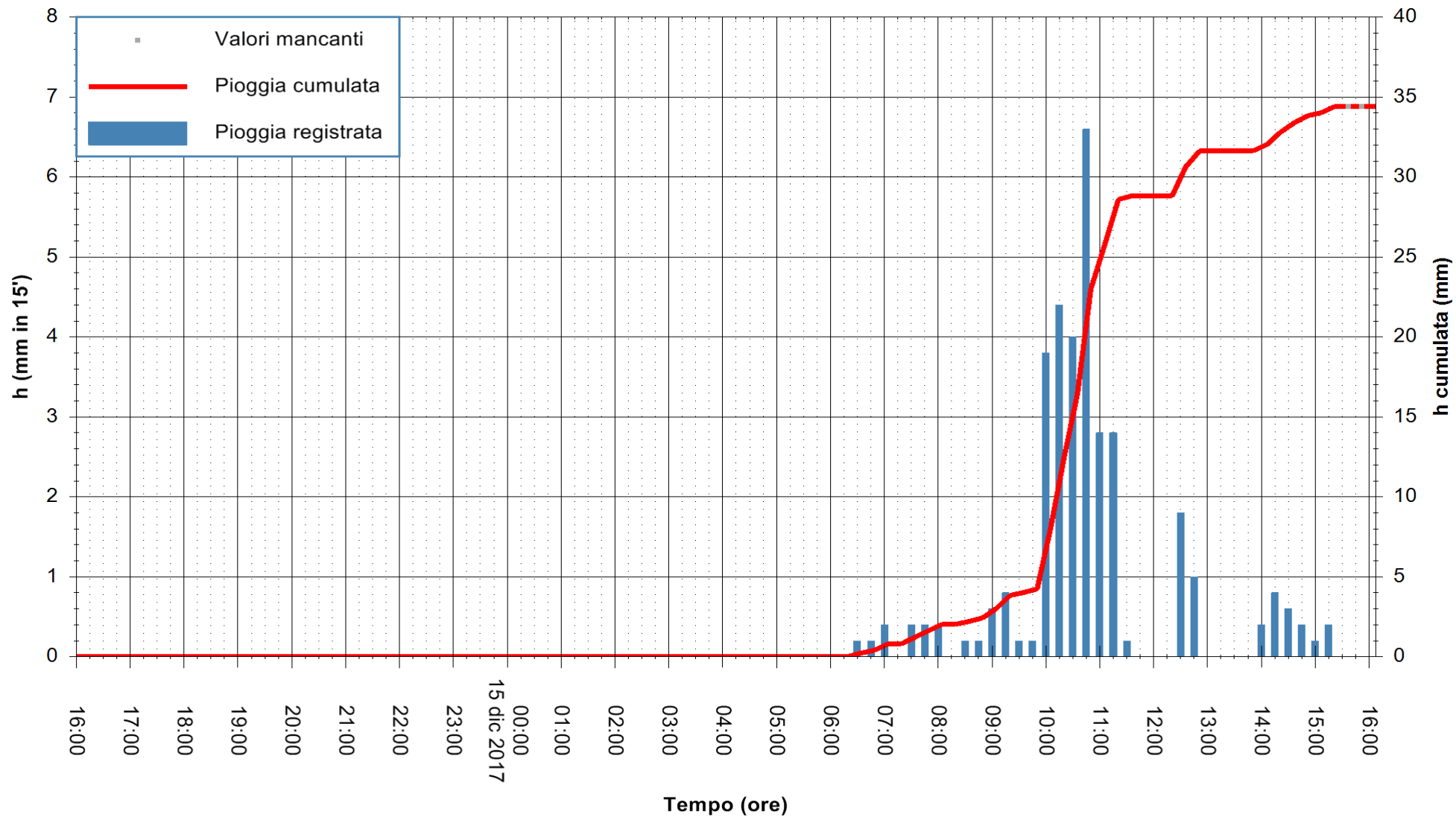

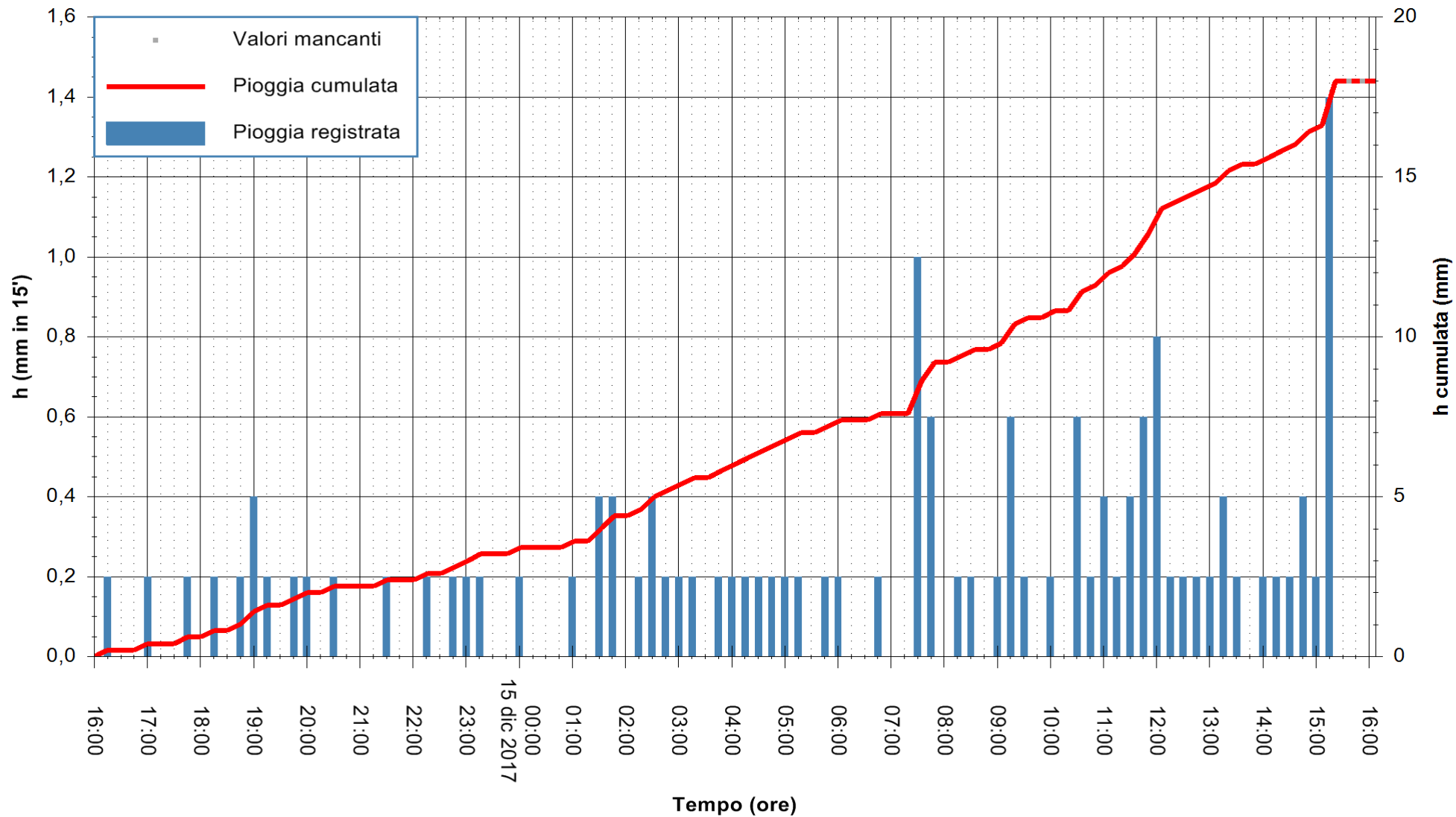

Stazione pluviometrica Oschiri
 Area PISCHINAS
 Pioggia registrata nelle ultime 24 ore
 Estrazione dati delle ore 16:06 del 15/12/2017
 Ultimo dato disponibile: 15/12/2017 alle 15:30



ARPAS
 F.to il Dirigente Responsabile
 Dott. Giuseppe Bianco

REGIONE AUTÒNOMA DE SARDIGNA
 REGIONE AUTONOMA DELLA SARDEGNA

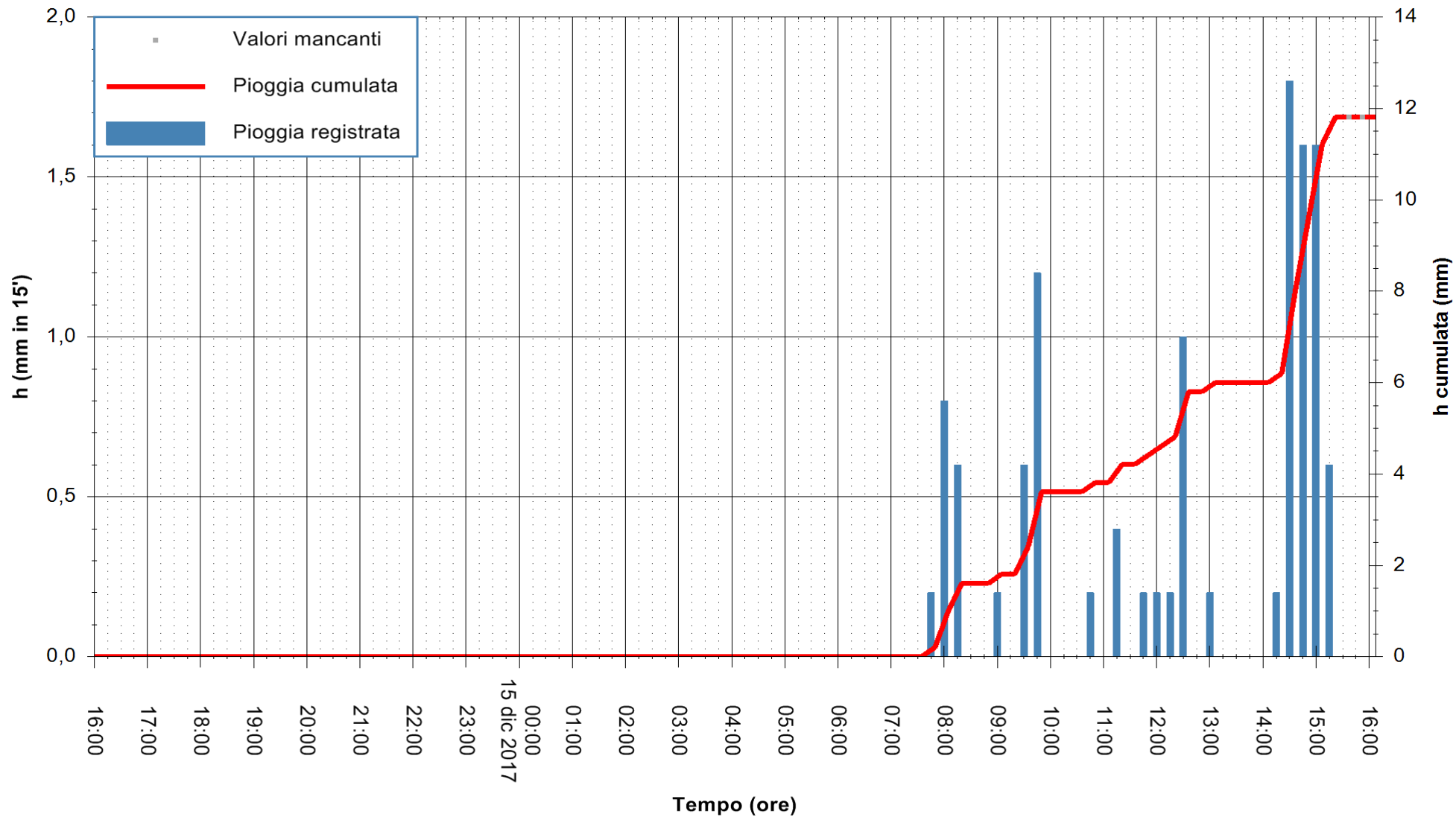

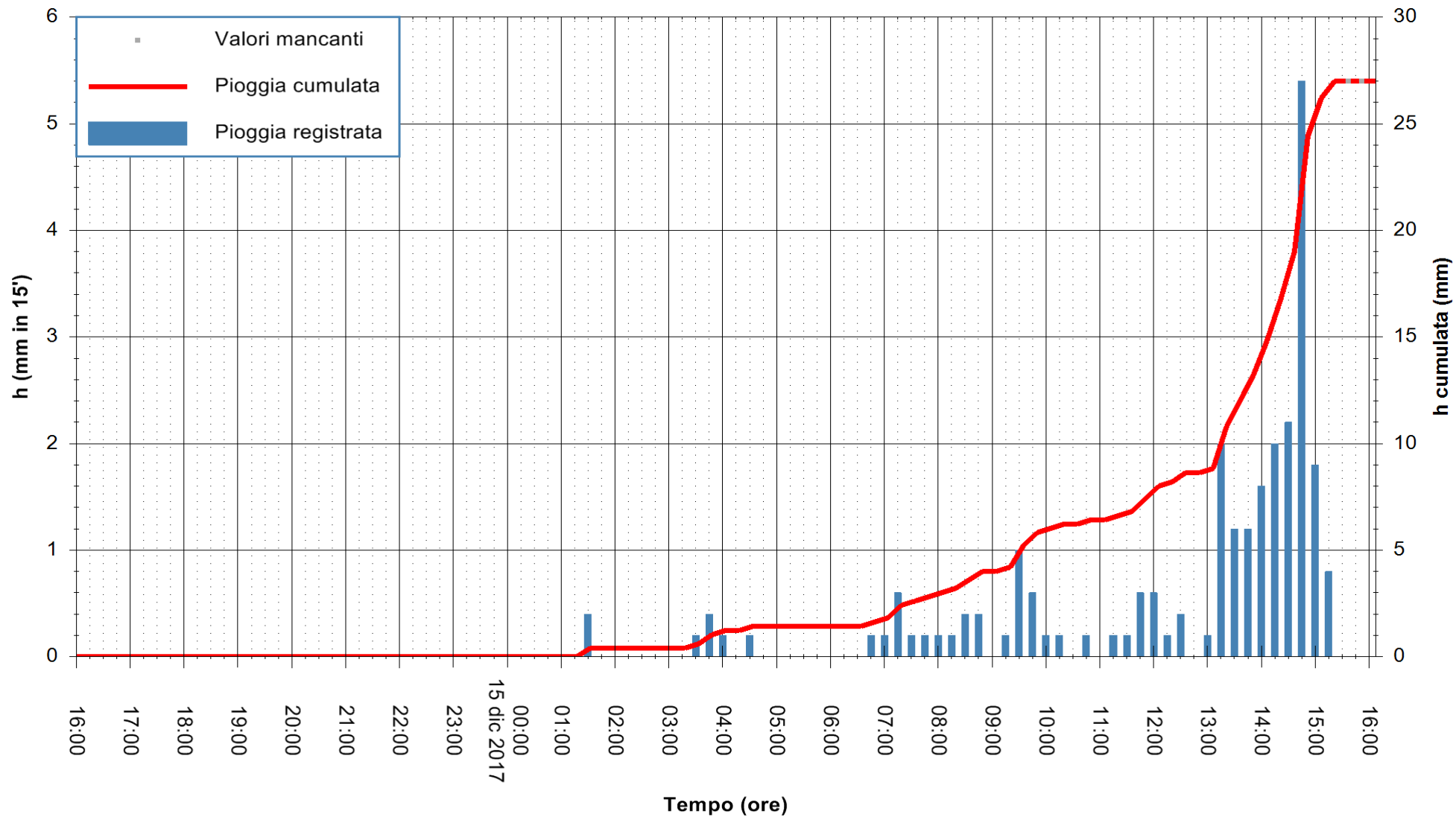

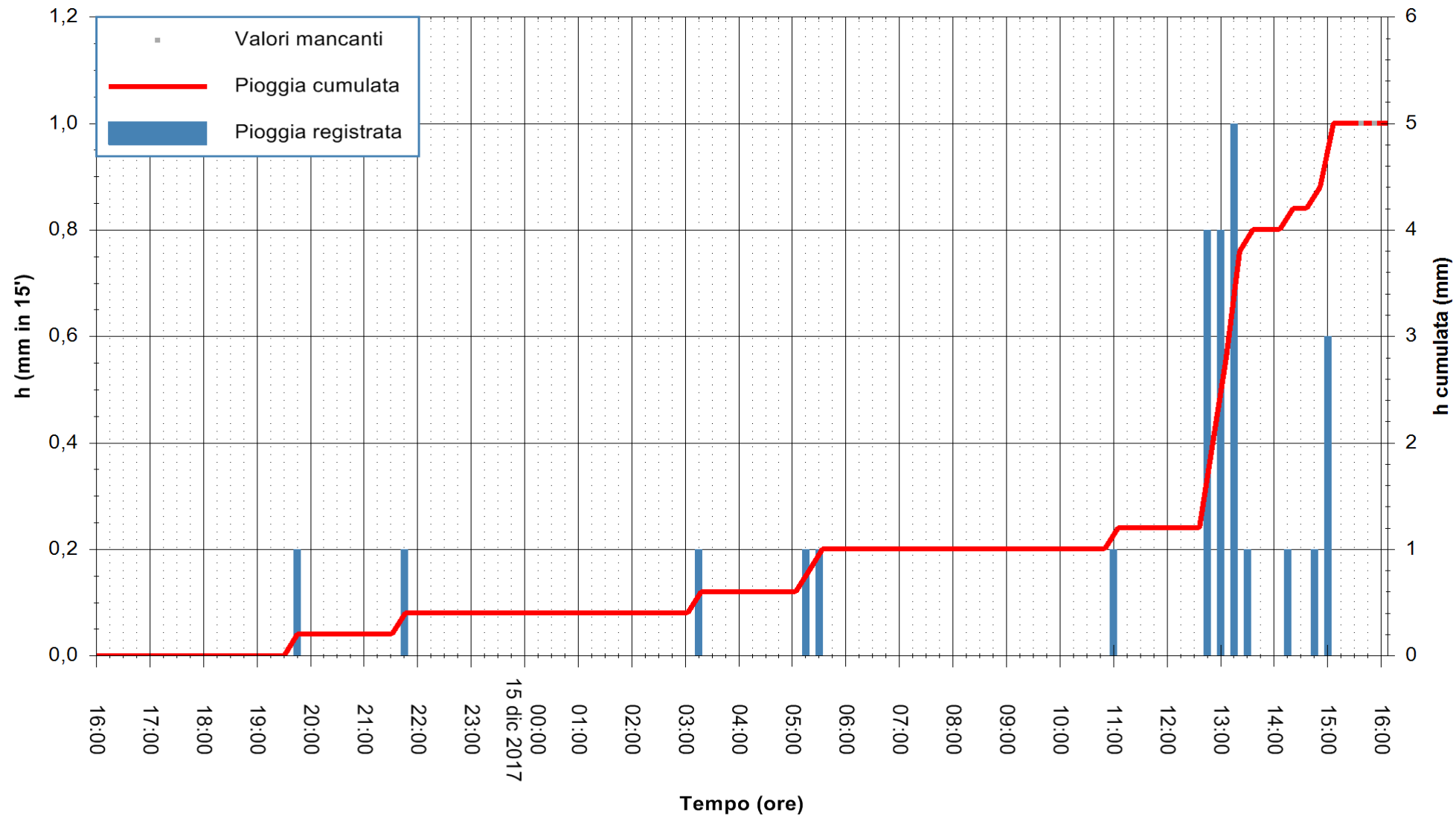

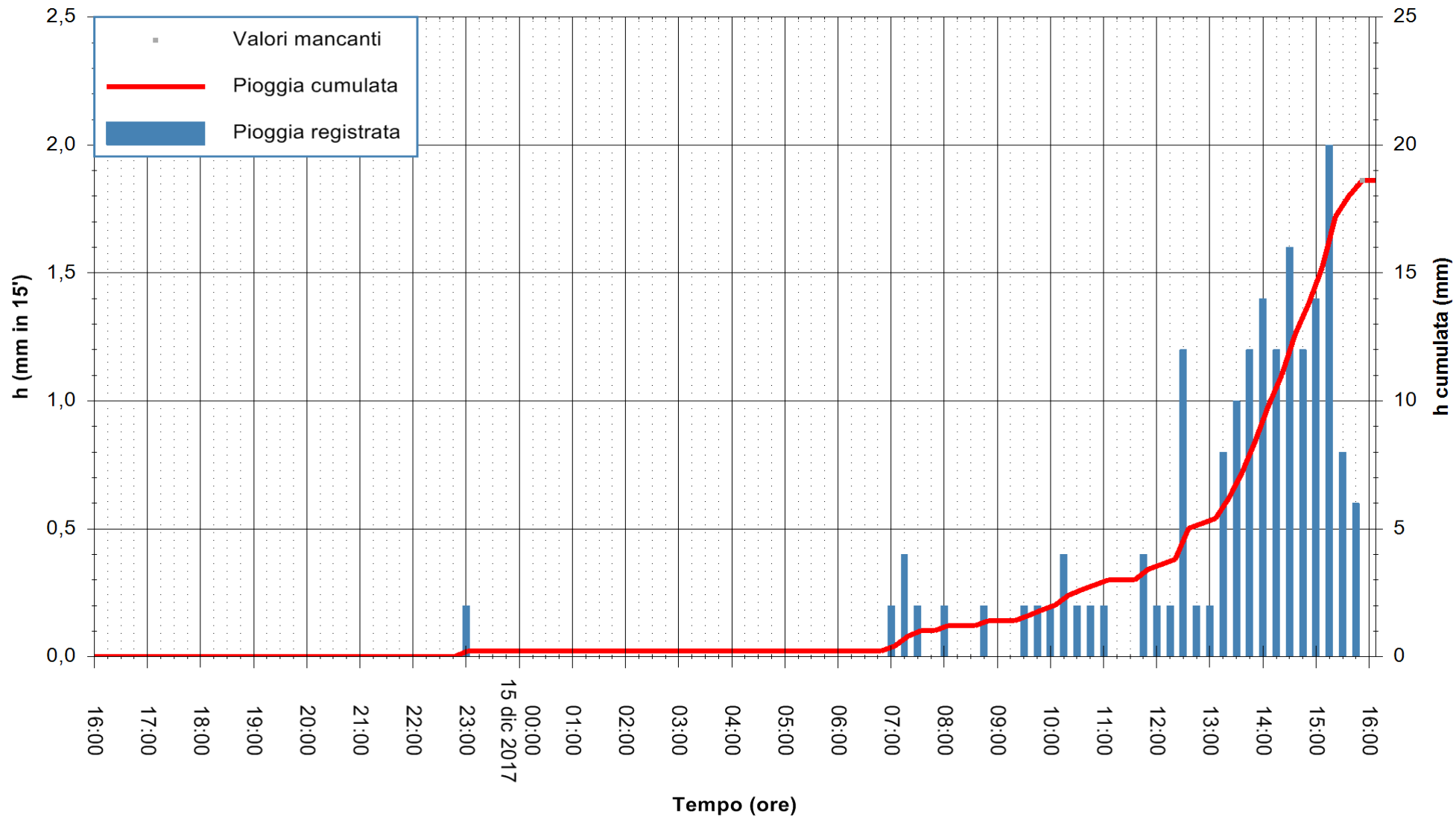

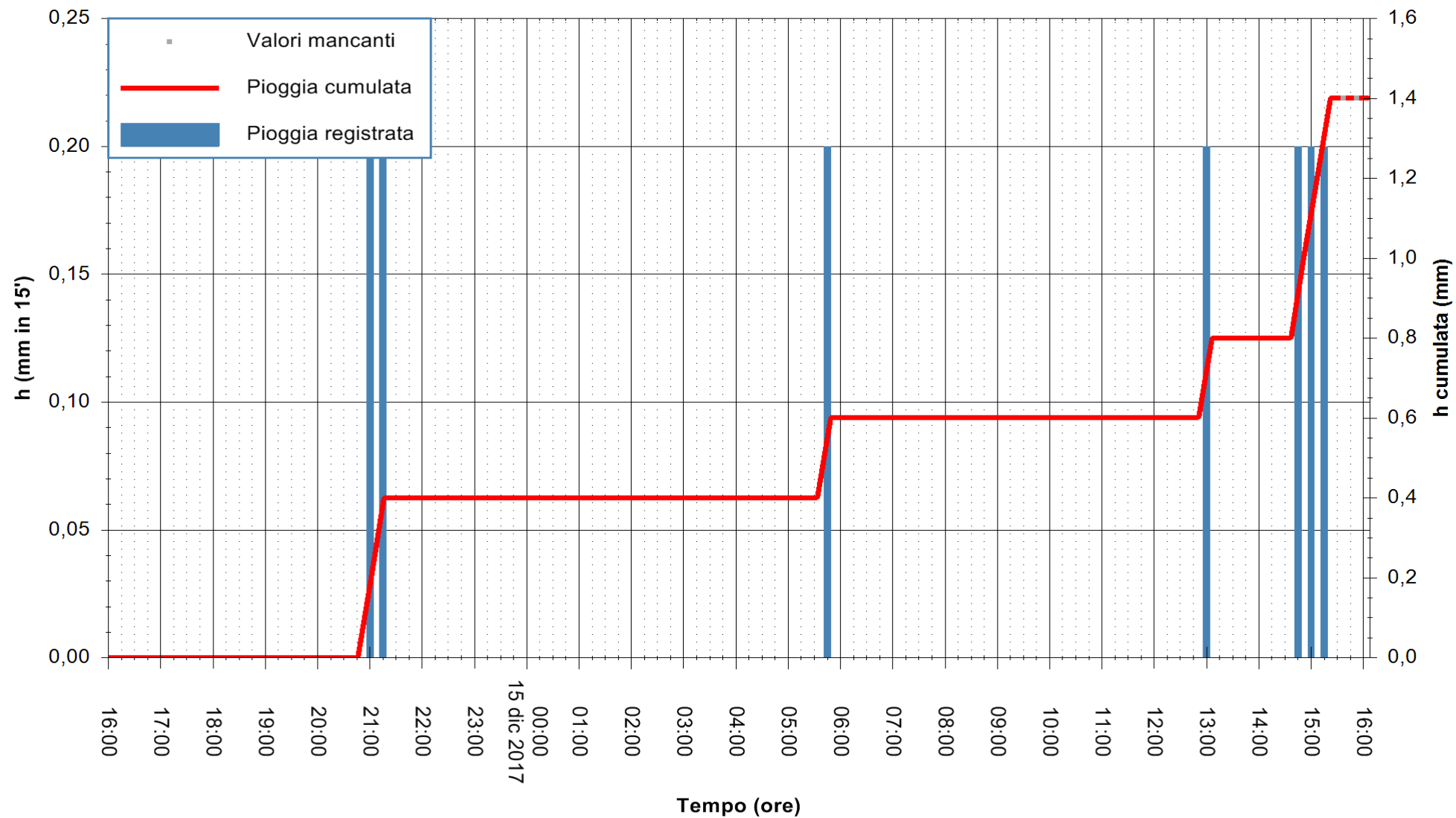

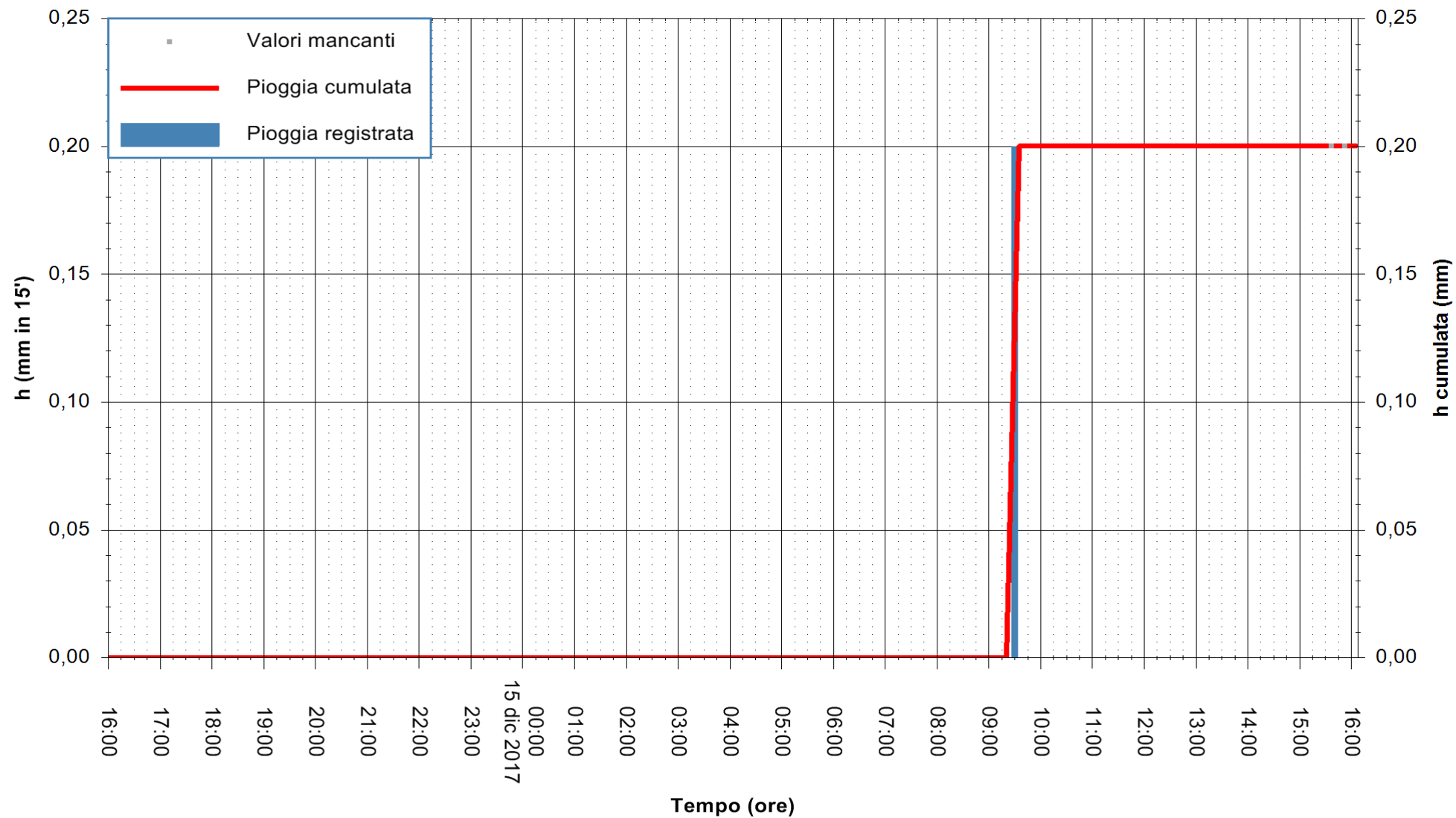

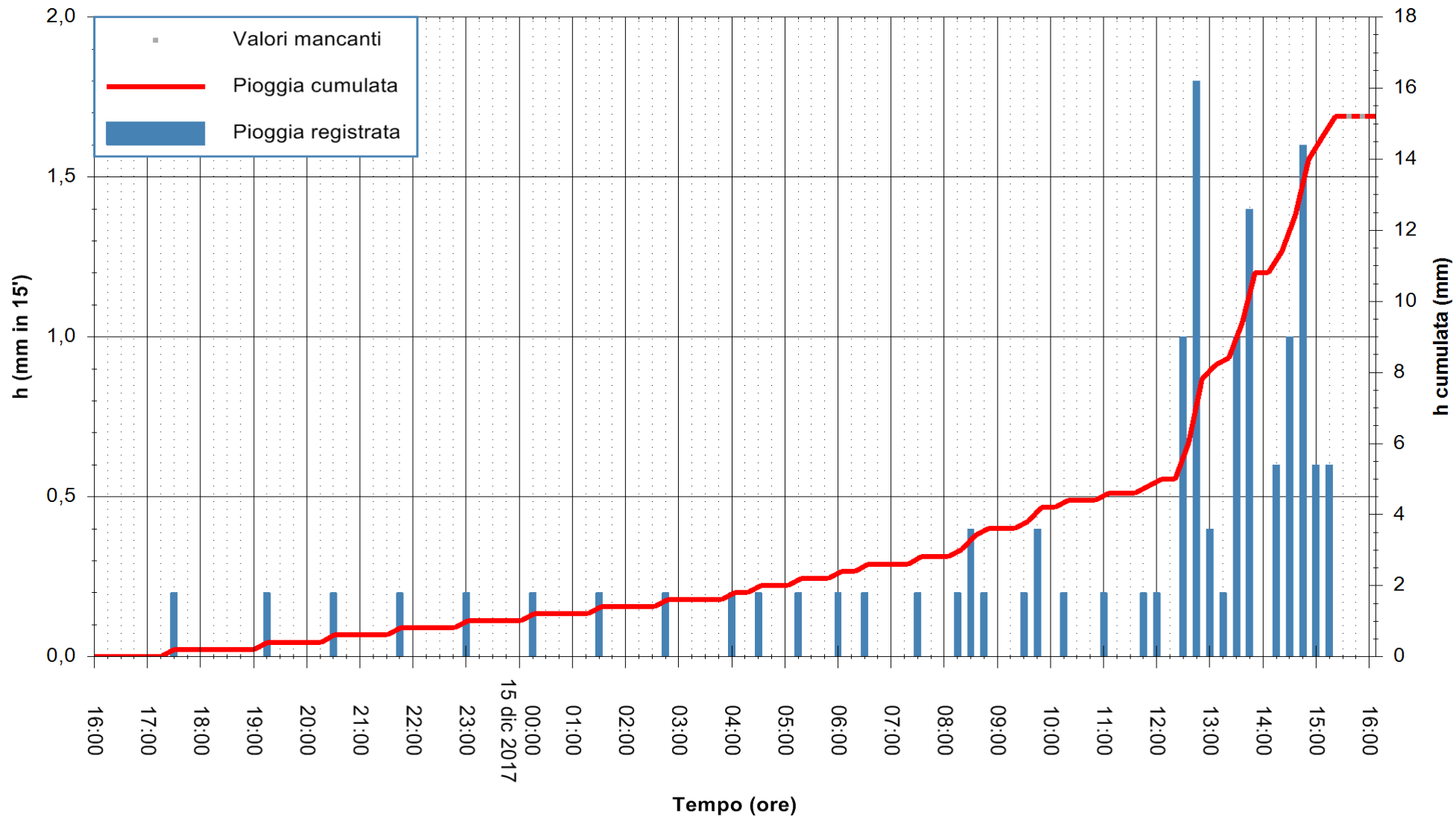

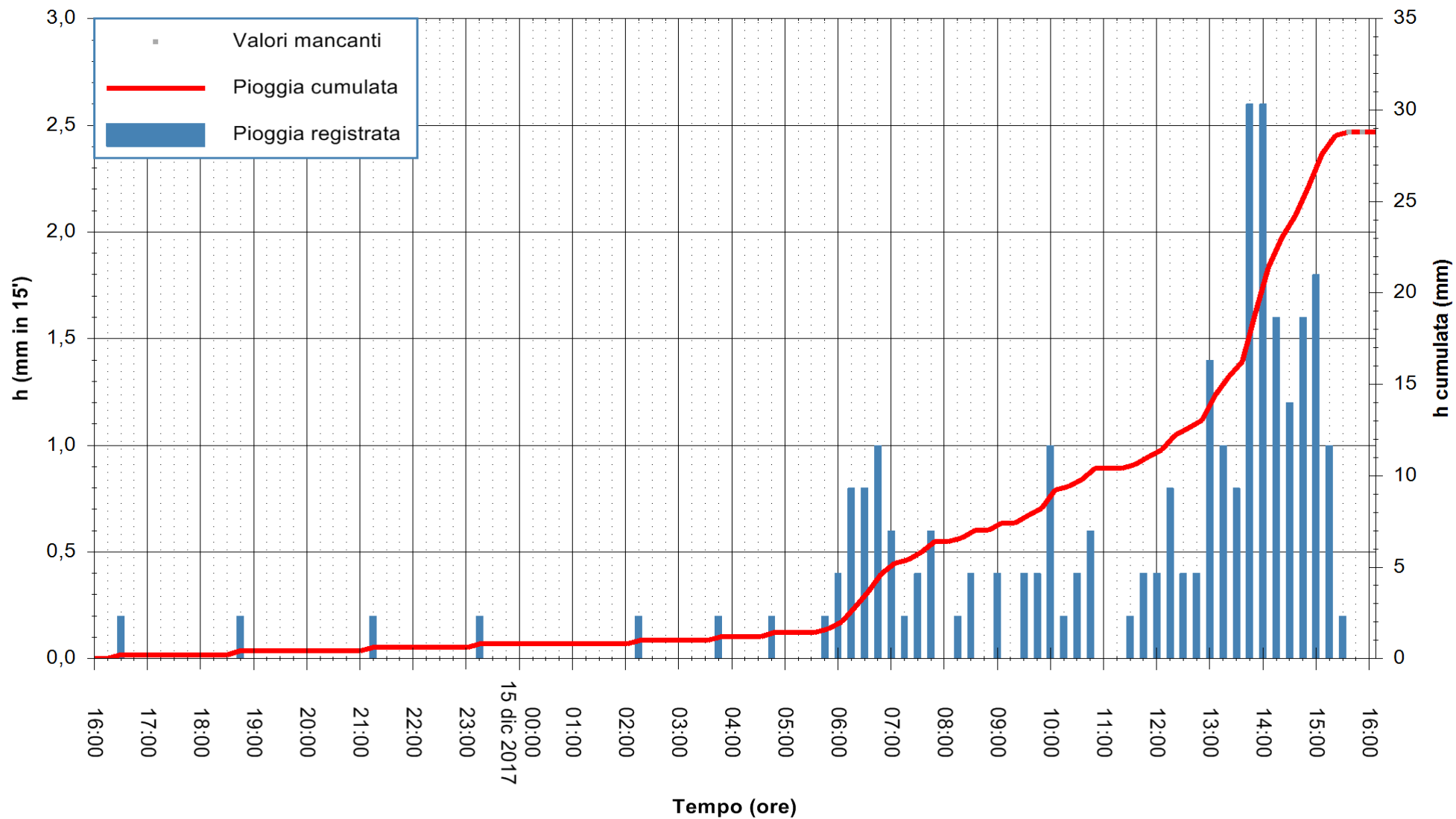

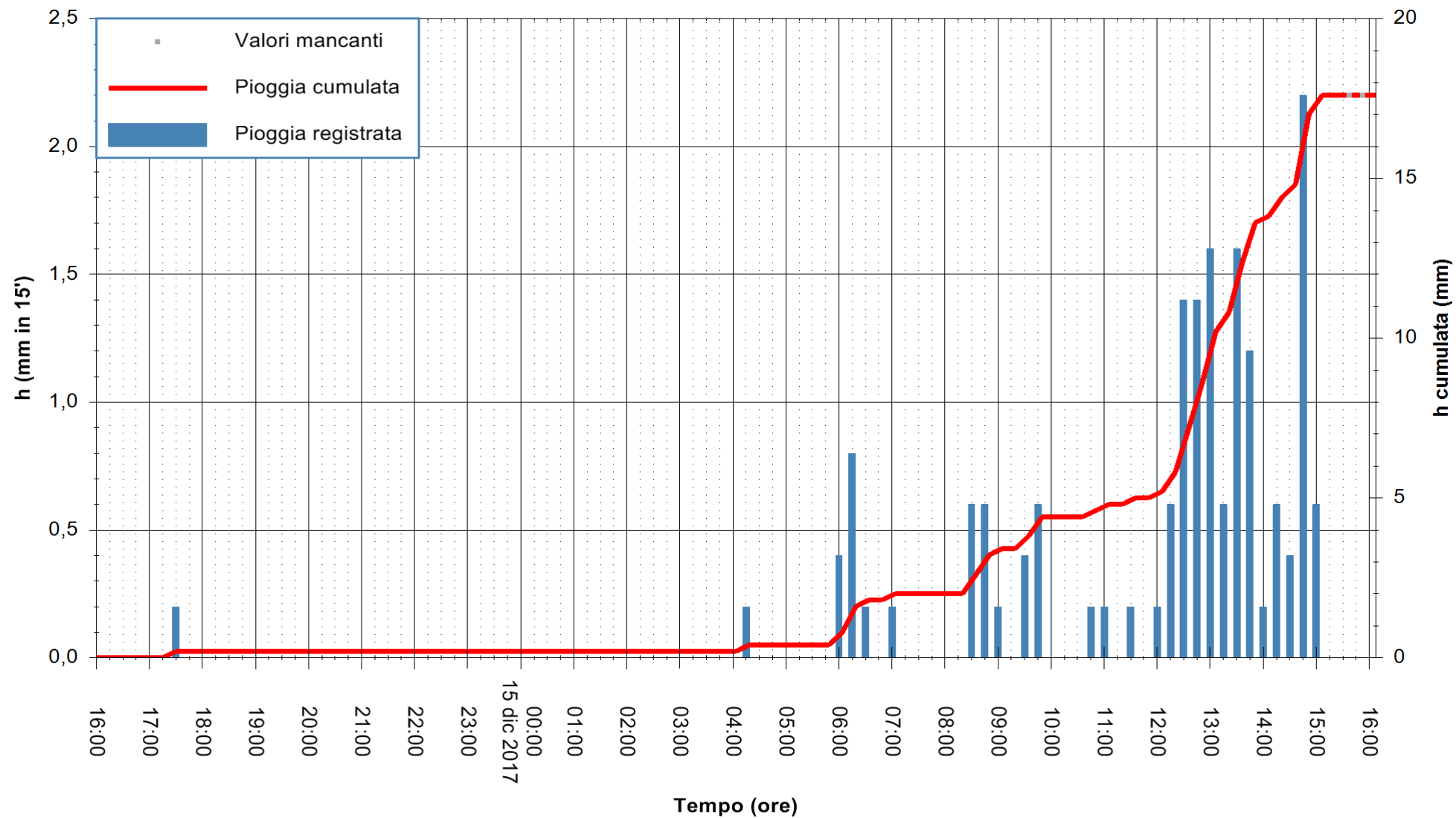

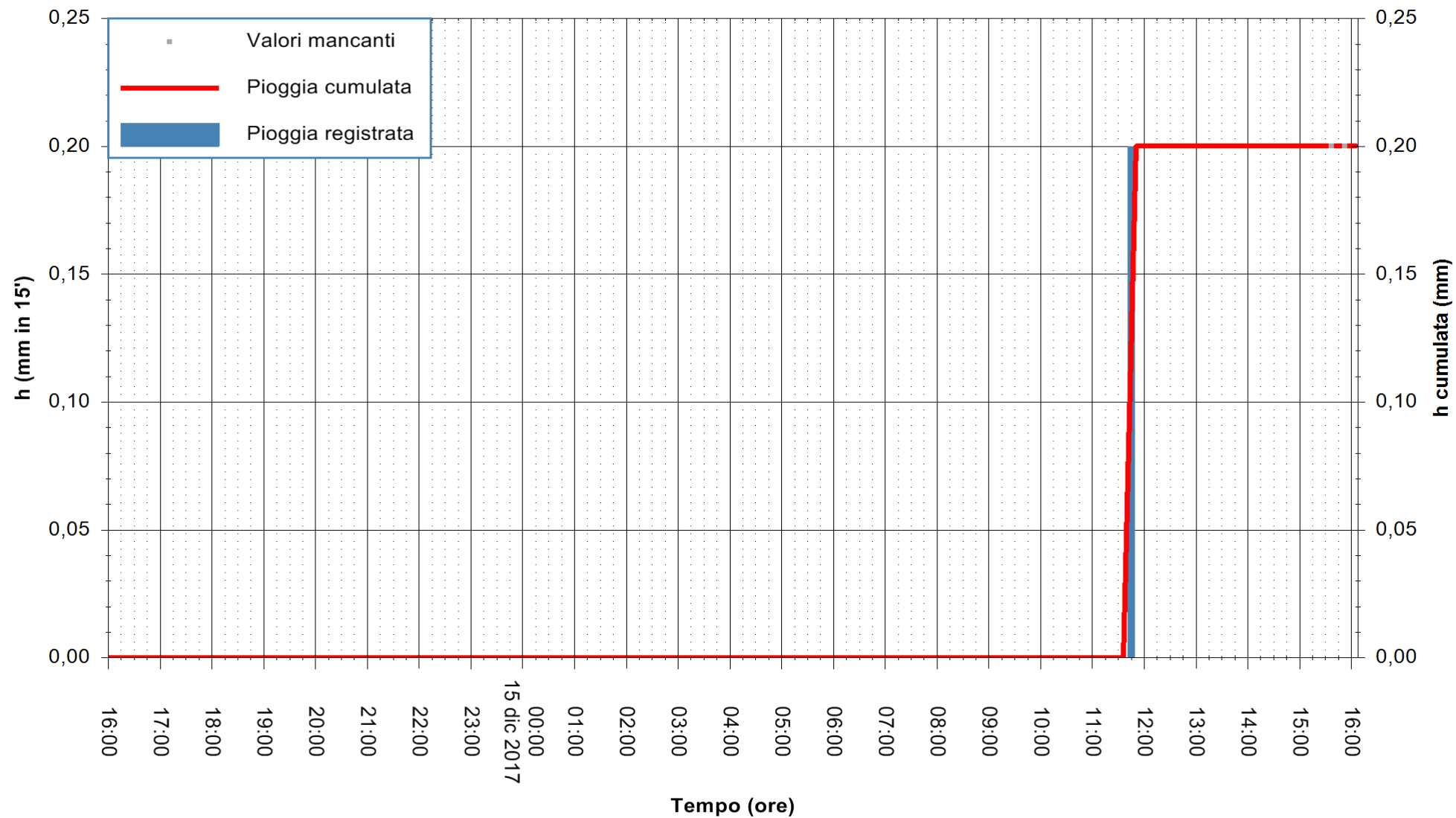

Stazione pluviometrica Fluminimannu a Decimomannu
 Area DECIMOMANNU
 Pioggia registrata nelle ultime 24 ore
 Estrazione dati delle ore 16:06 del 15/12/2017
 Ultimo dato disponibile: 15/12/2017 alle 15:30



ARPAS
 F.to il Dirigente Responsabile
 Dott. Giuseppe Bianco

REGIONE AUTÒNOMA DE SARDIGNA
 REGIONE AUTONOMA DELLA SARDEGNA

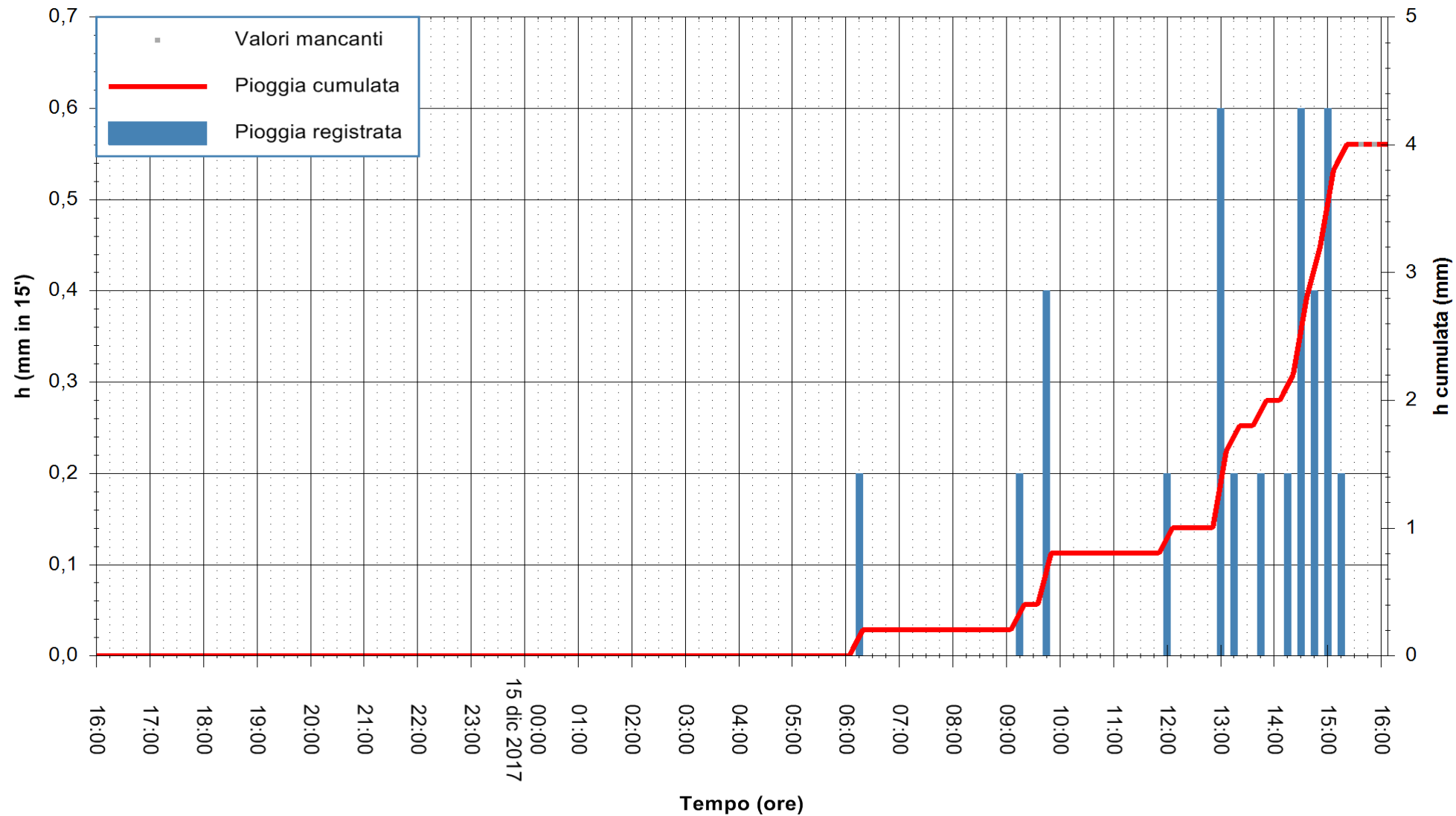

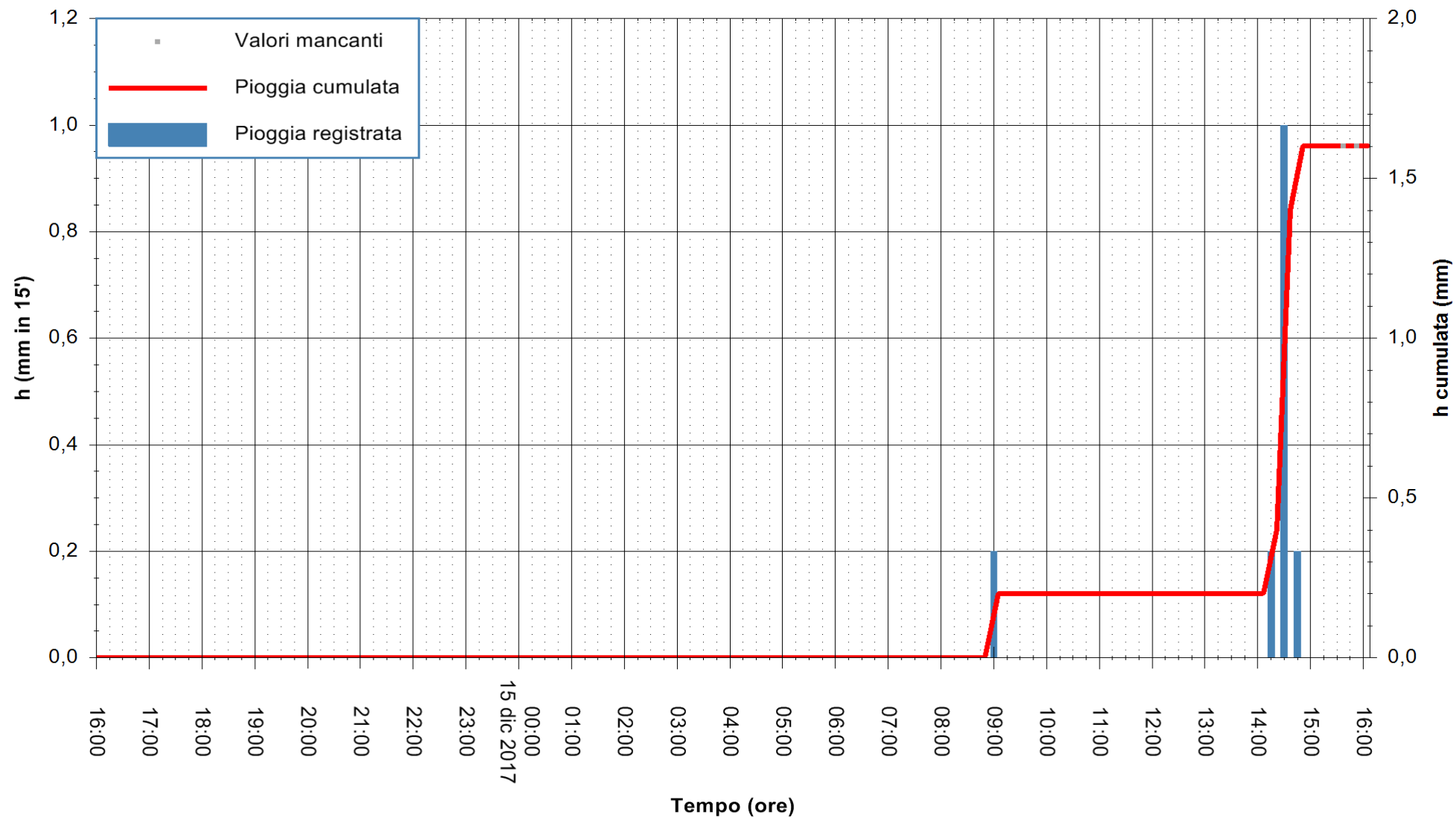

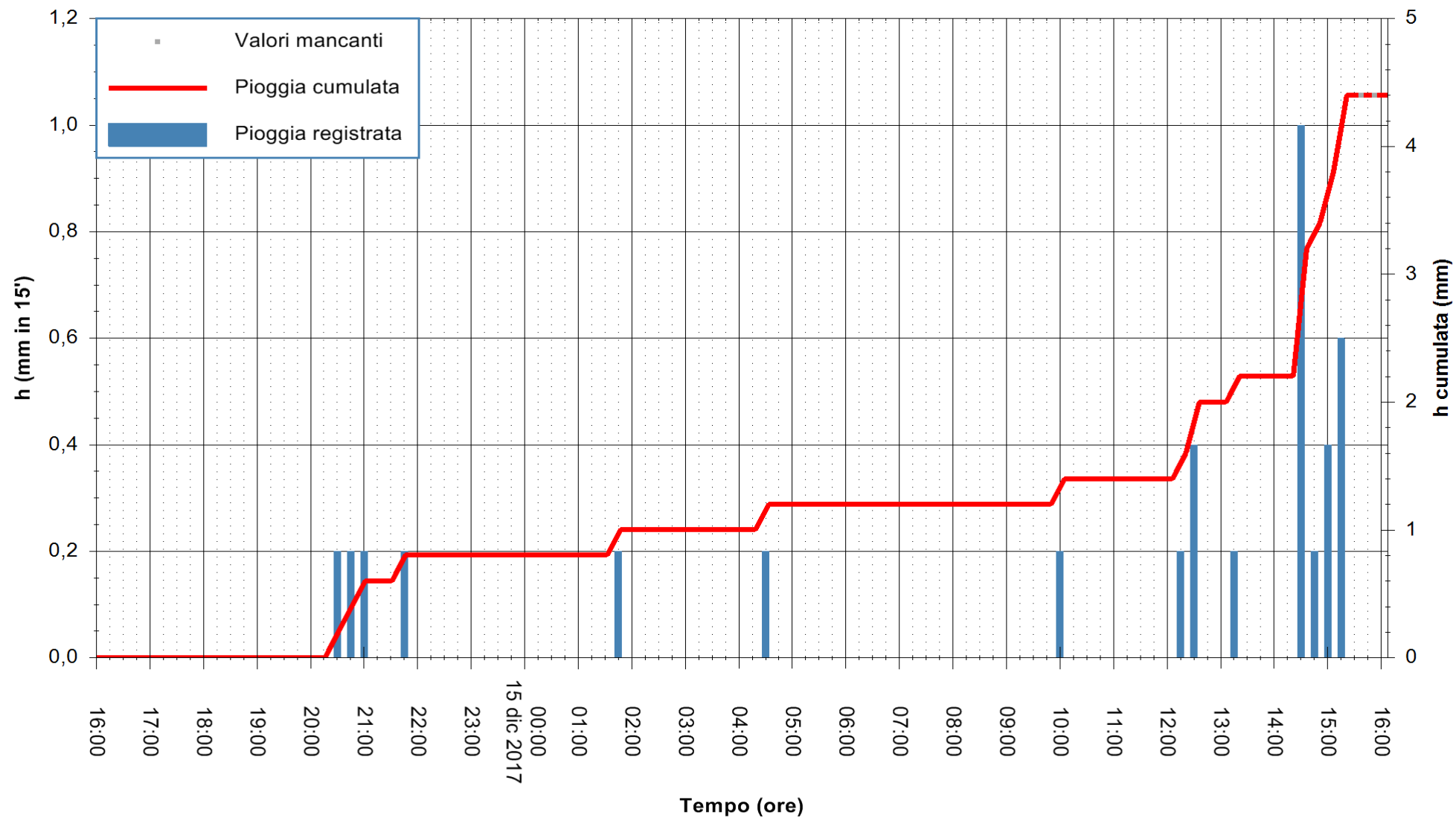

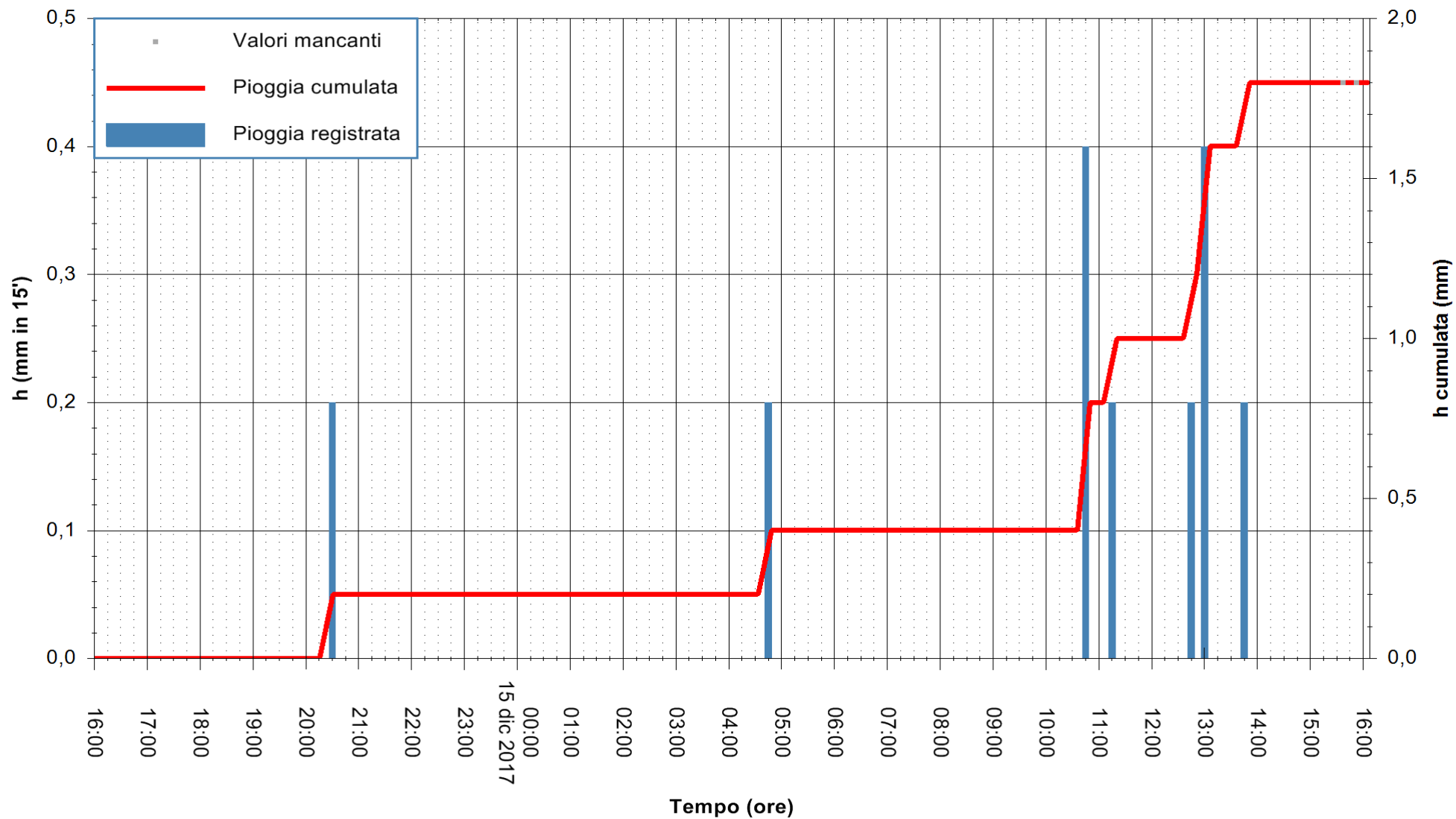

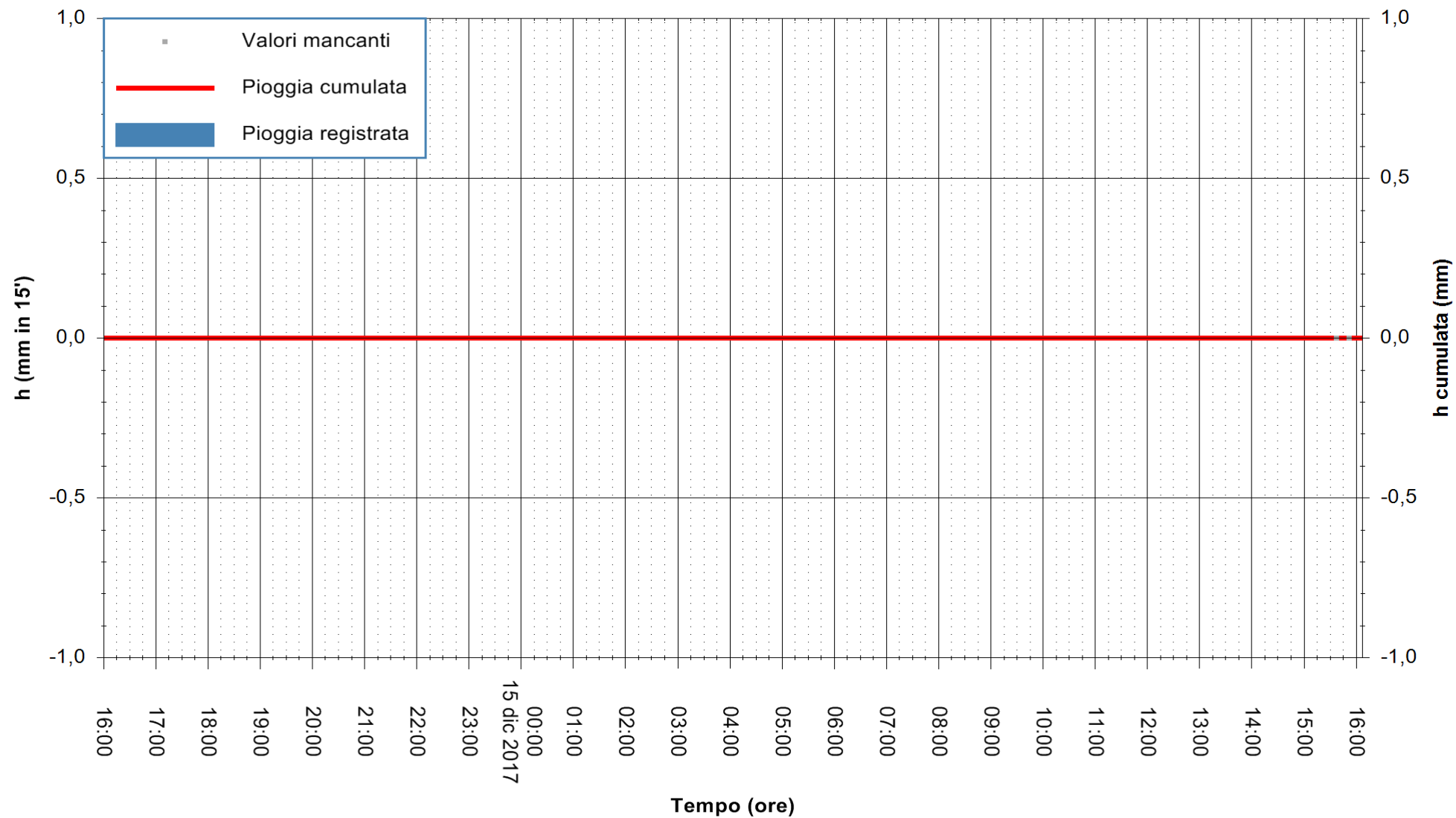

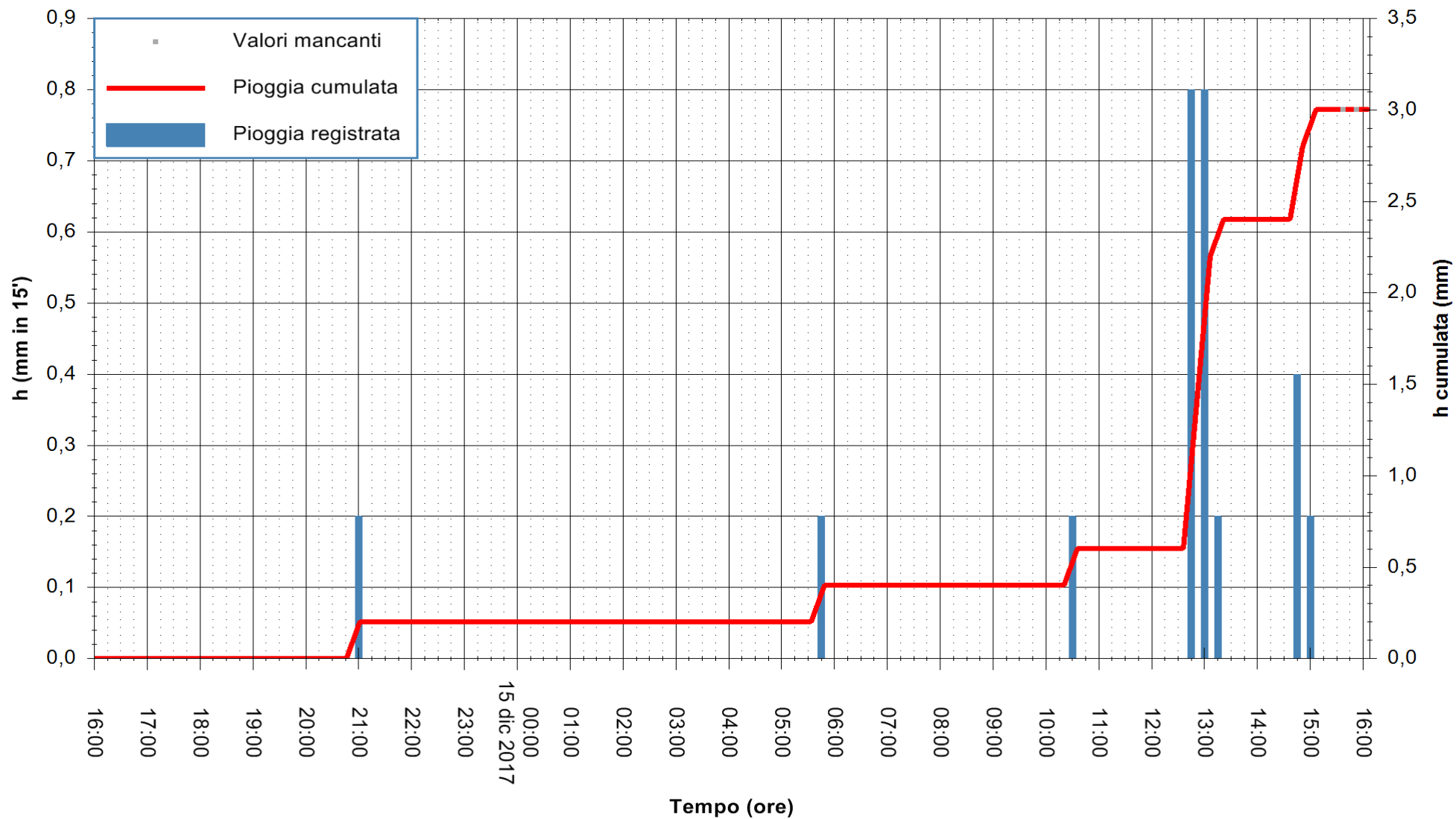

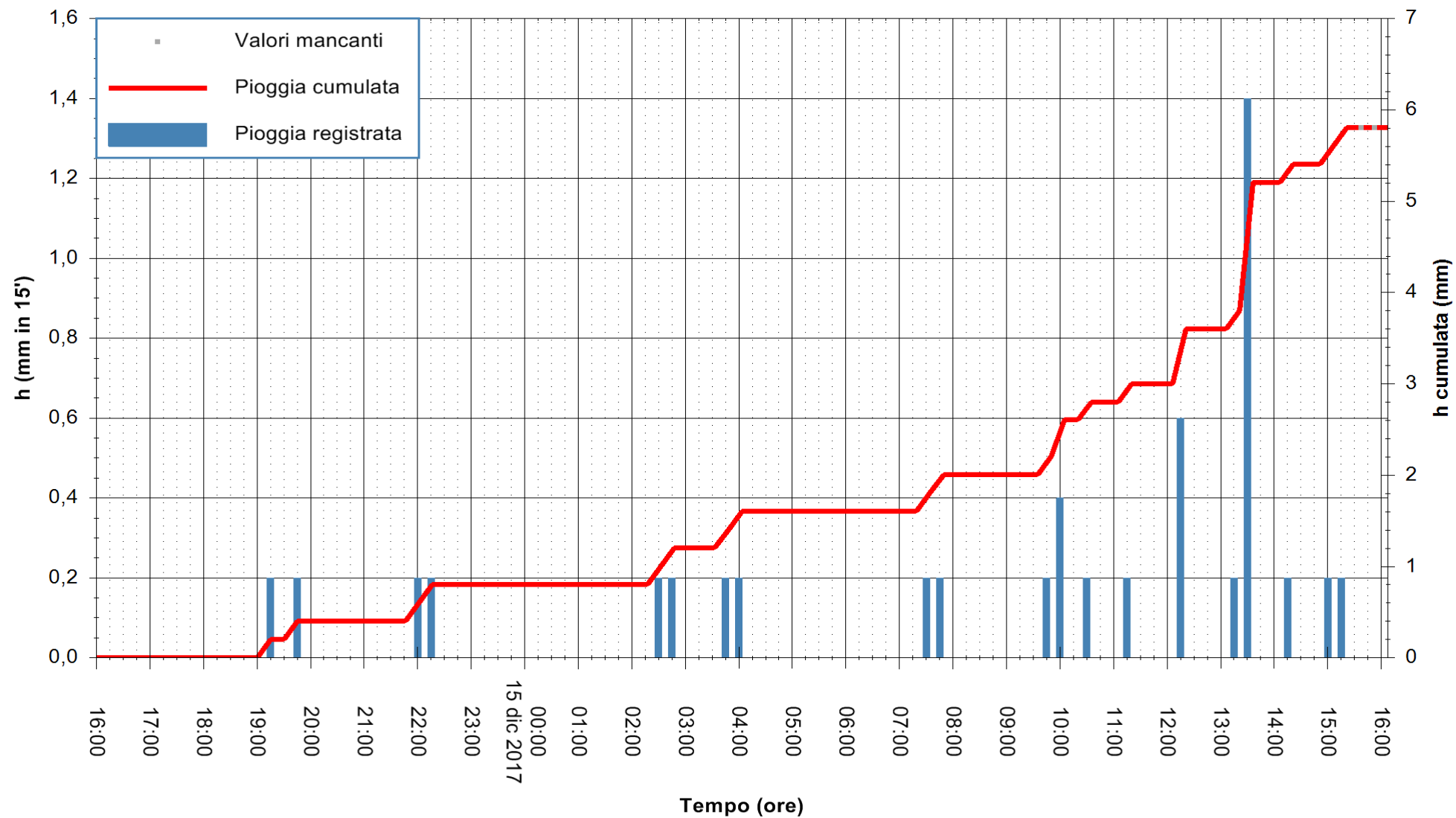

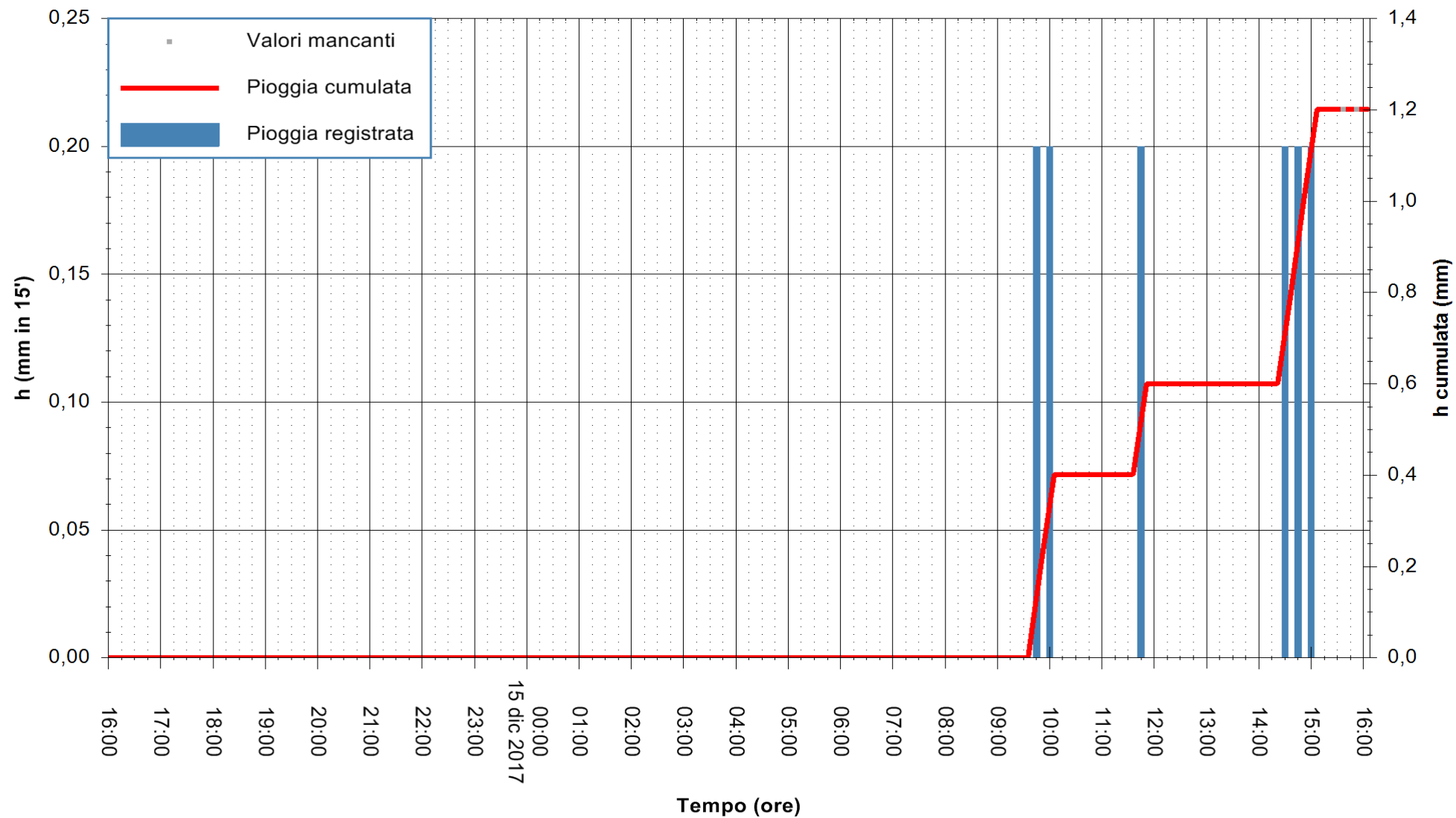

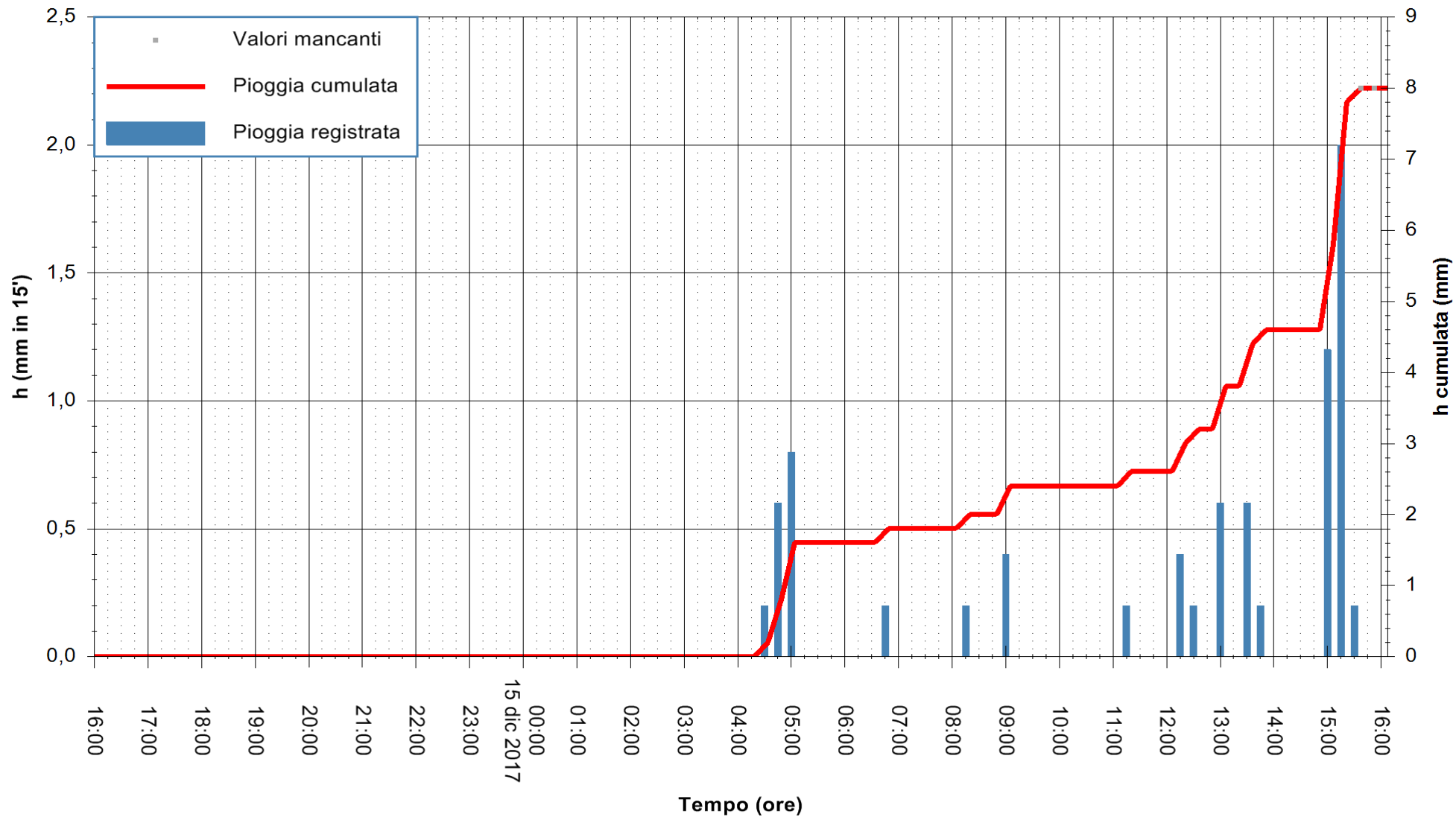

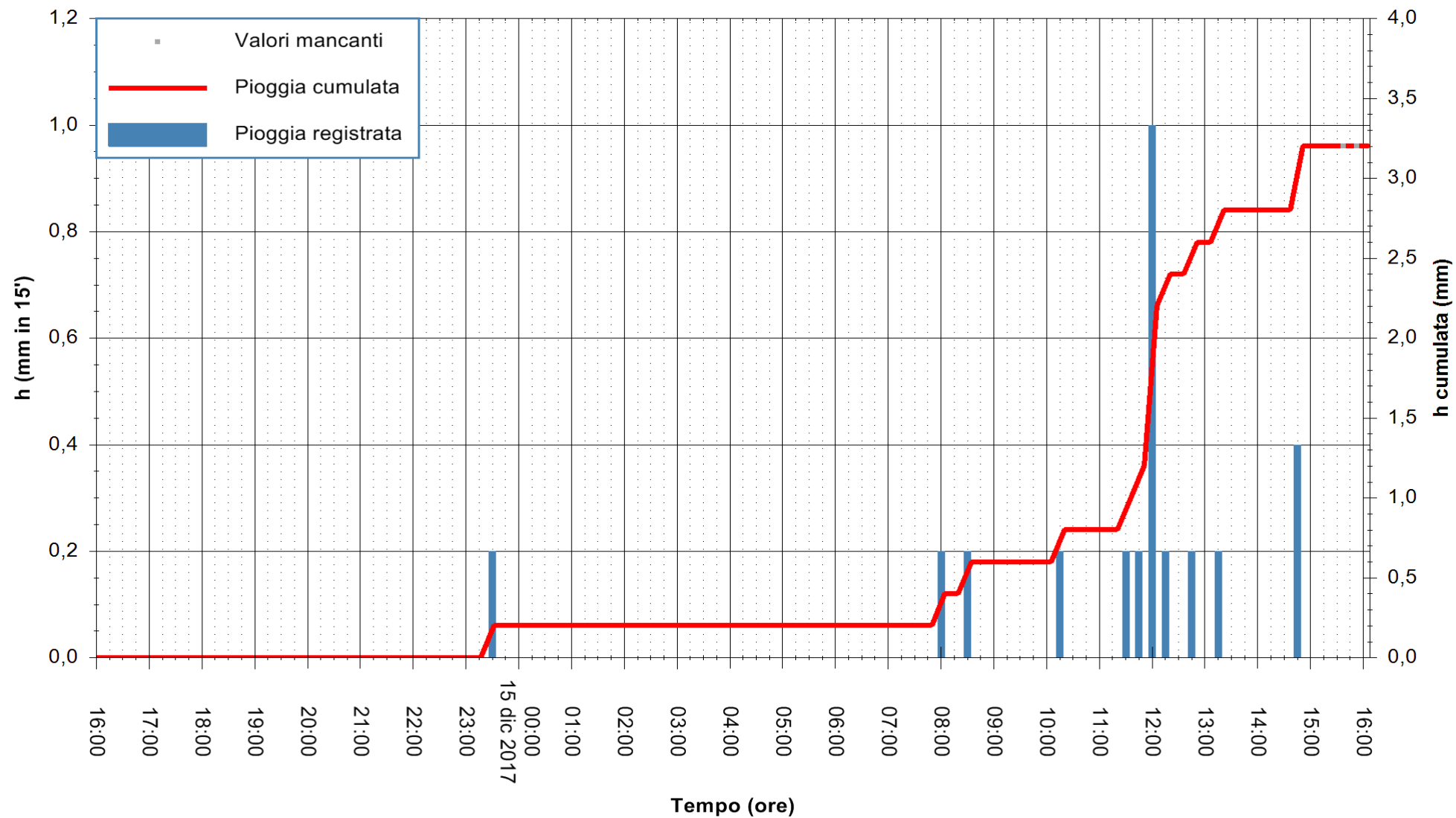

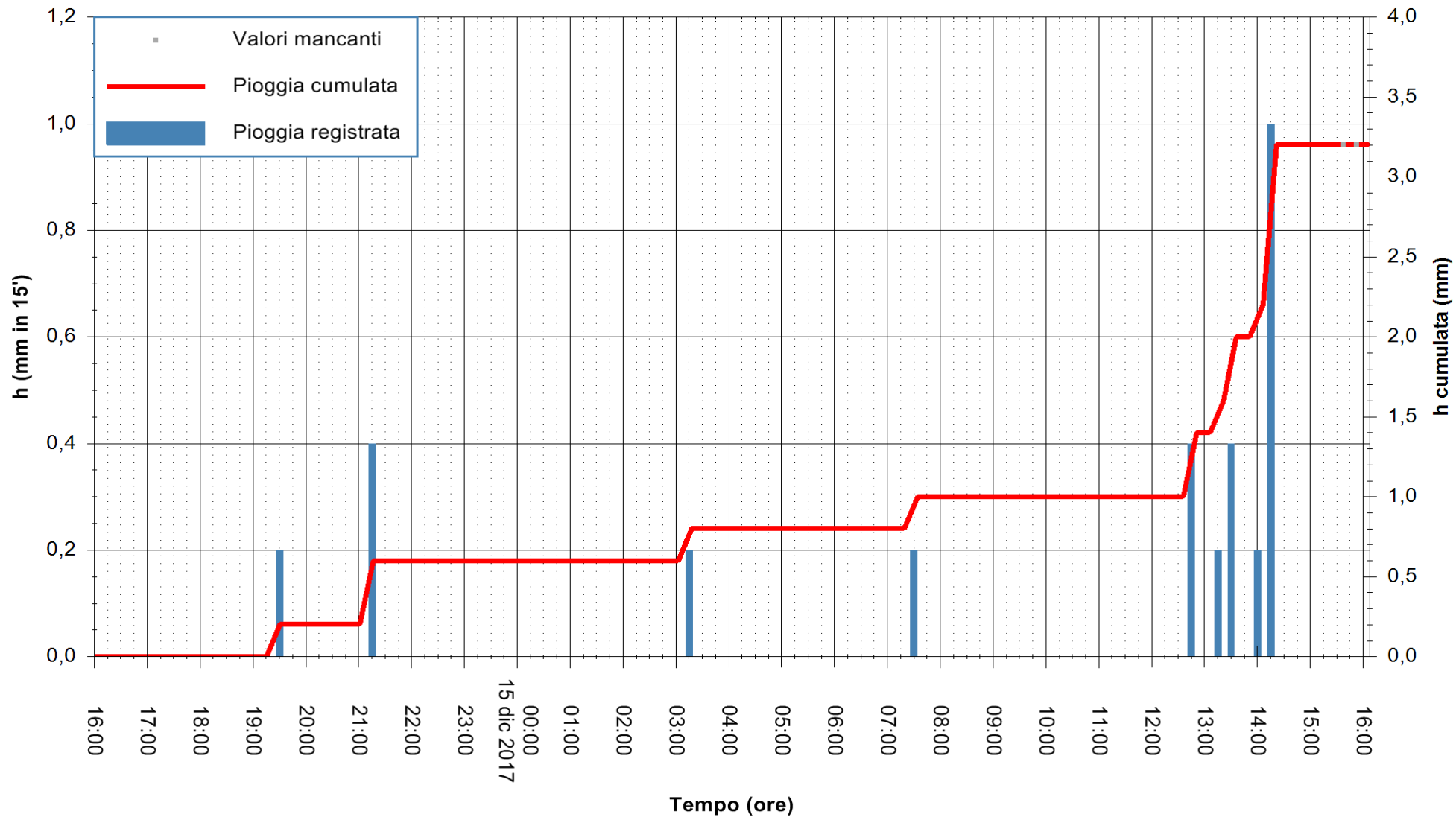

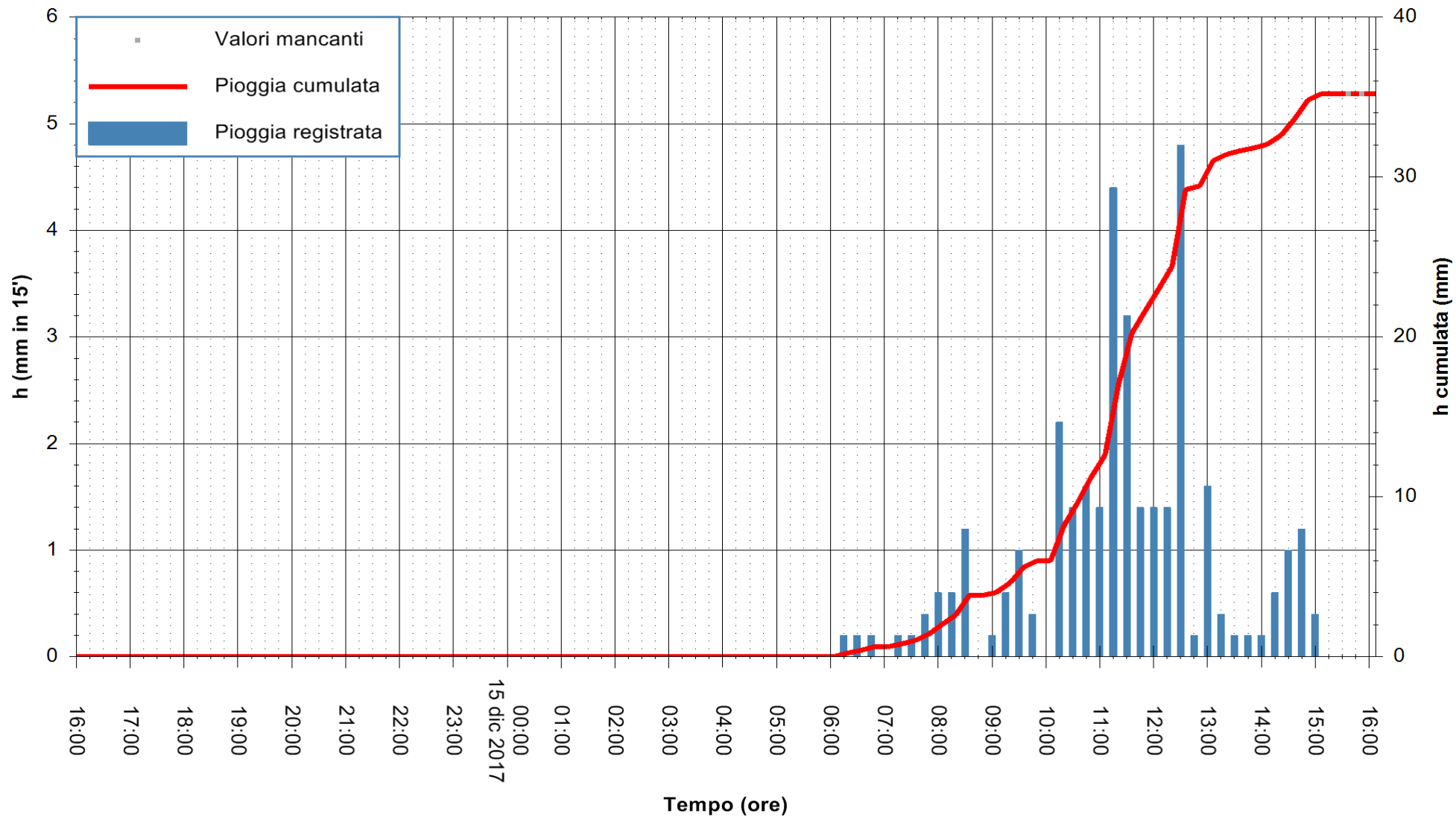

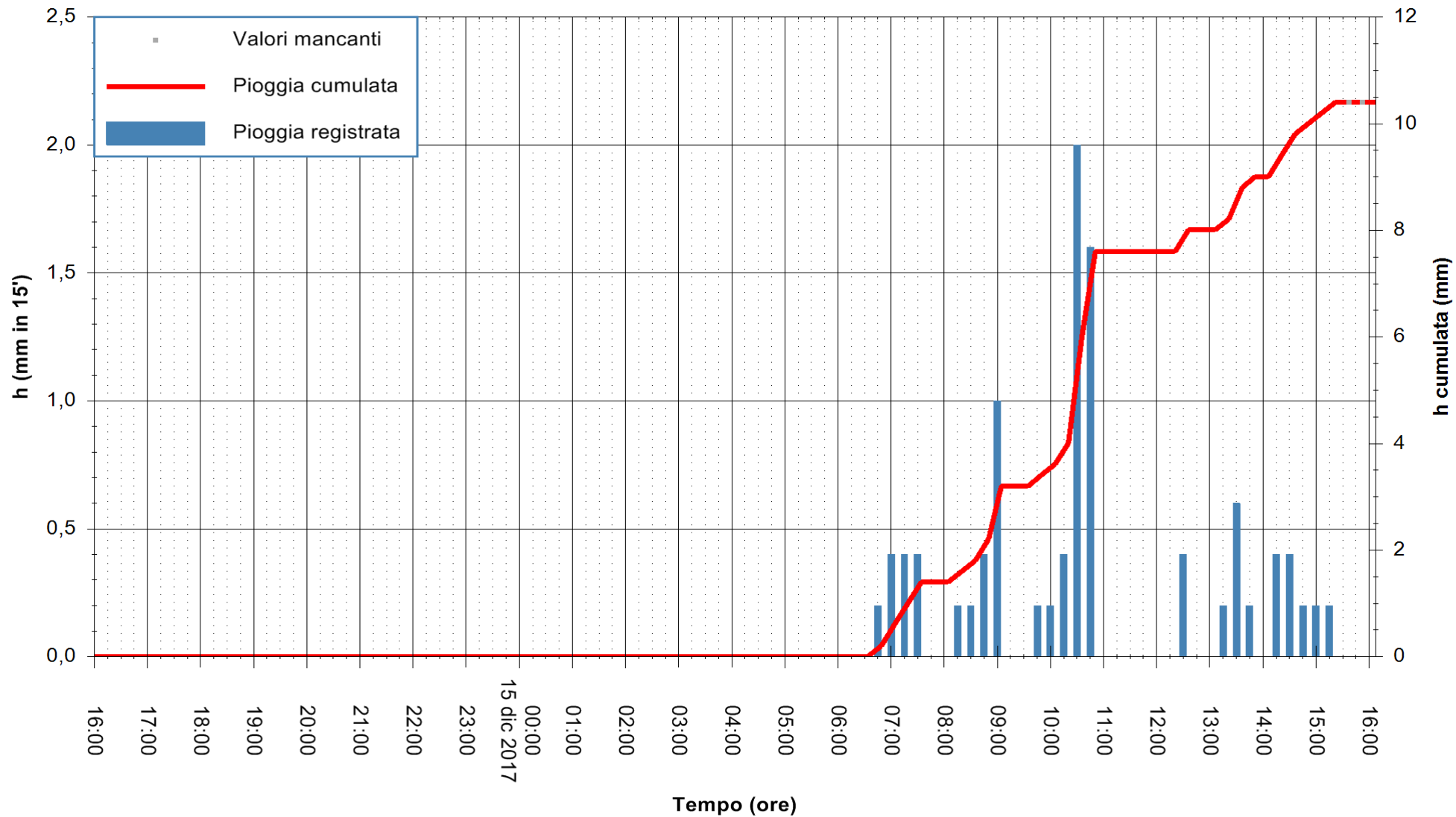

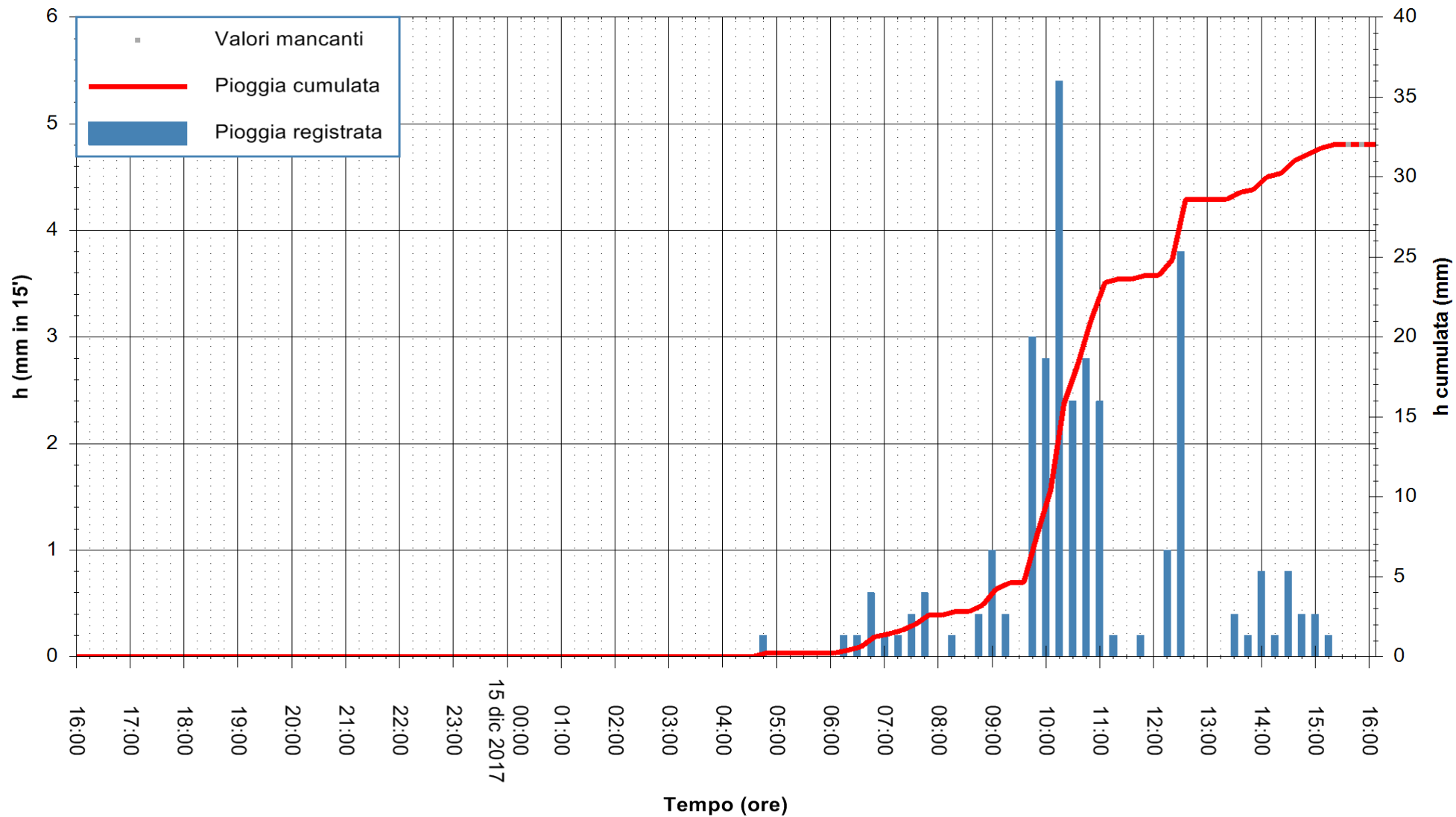

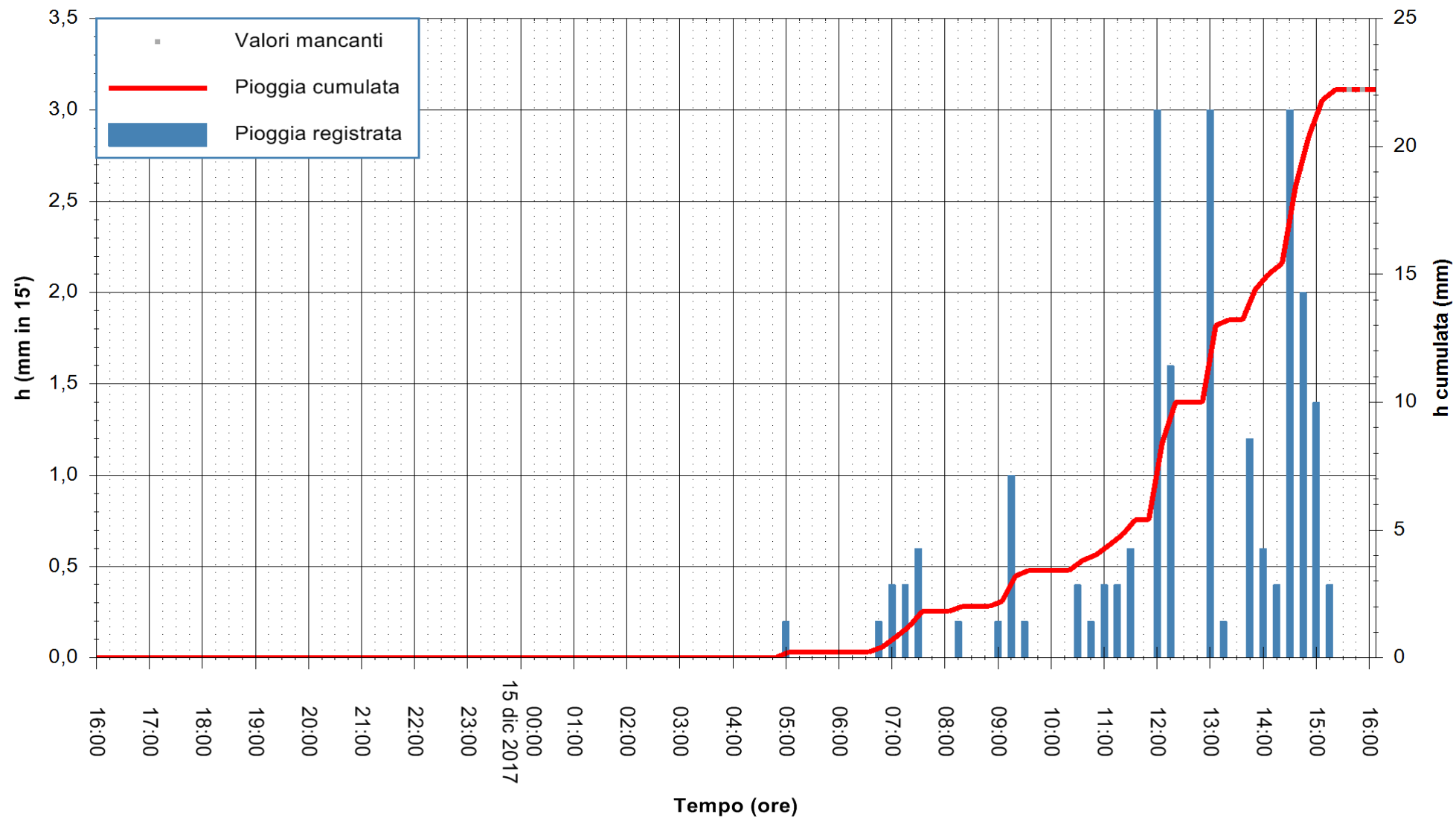

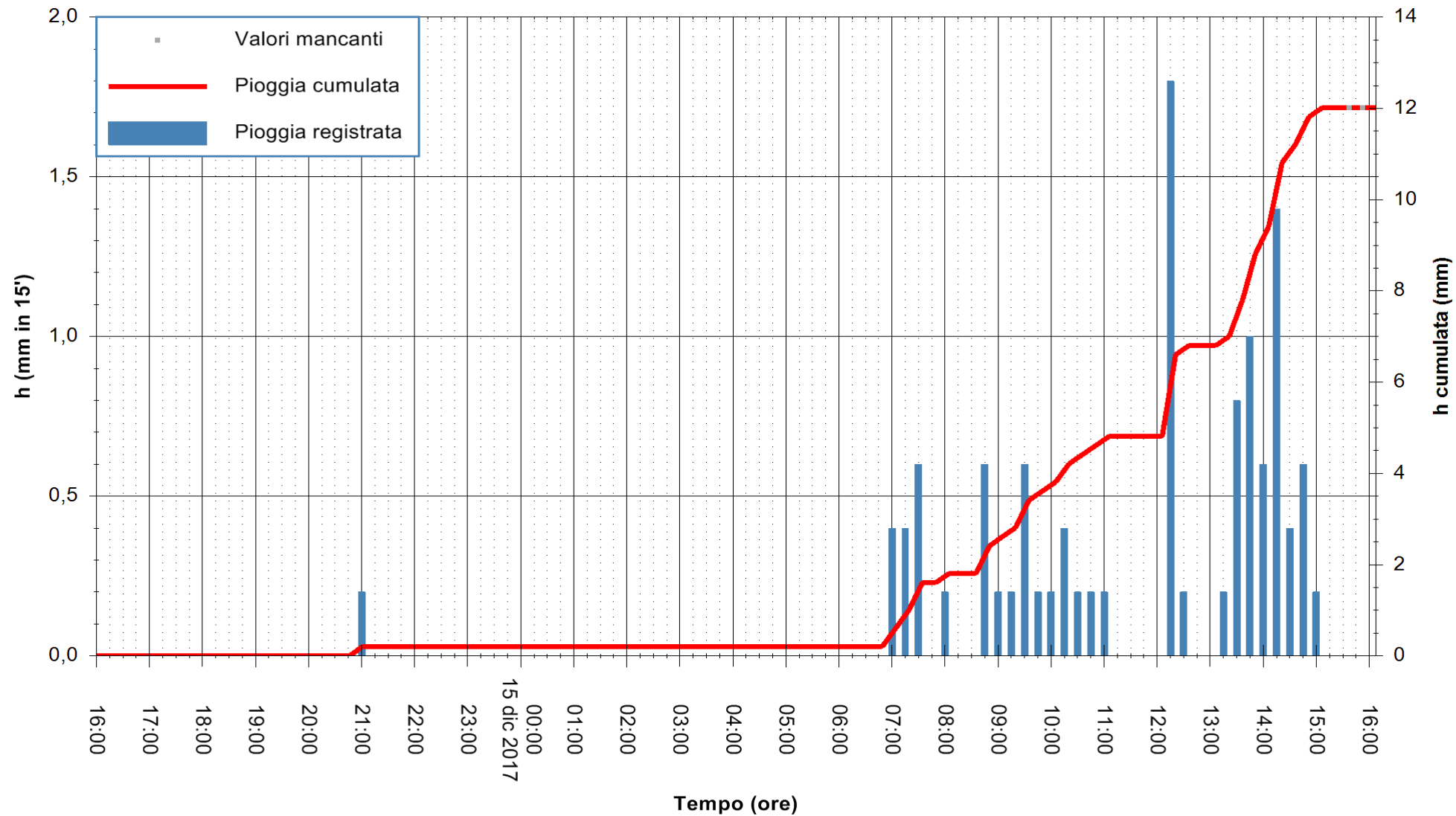

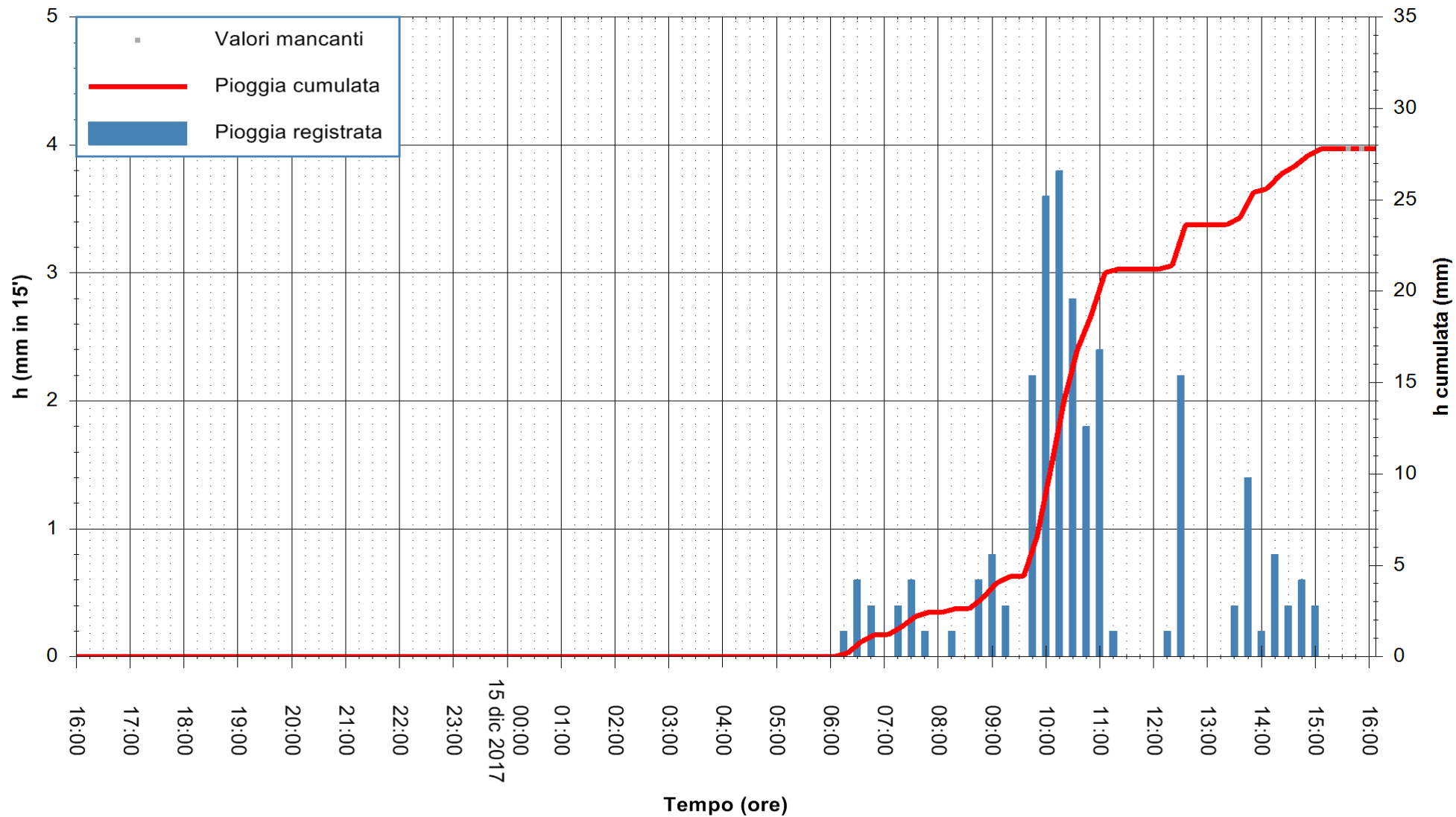

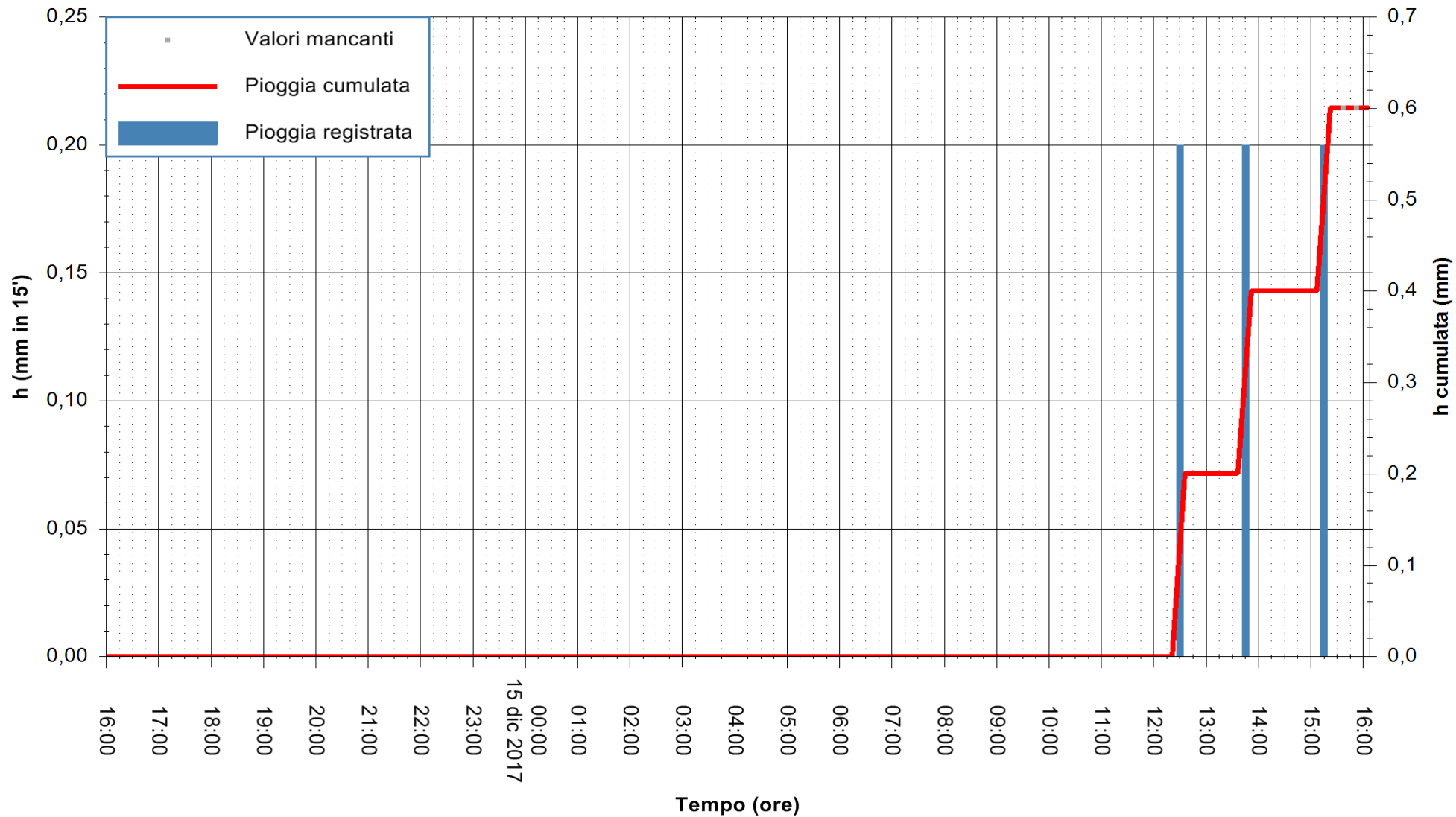

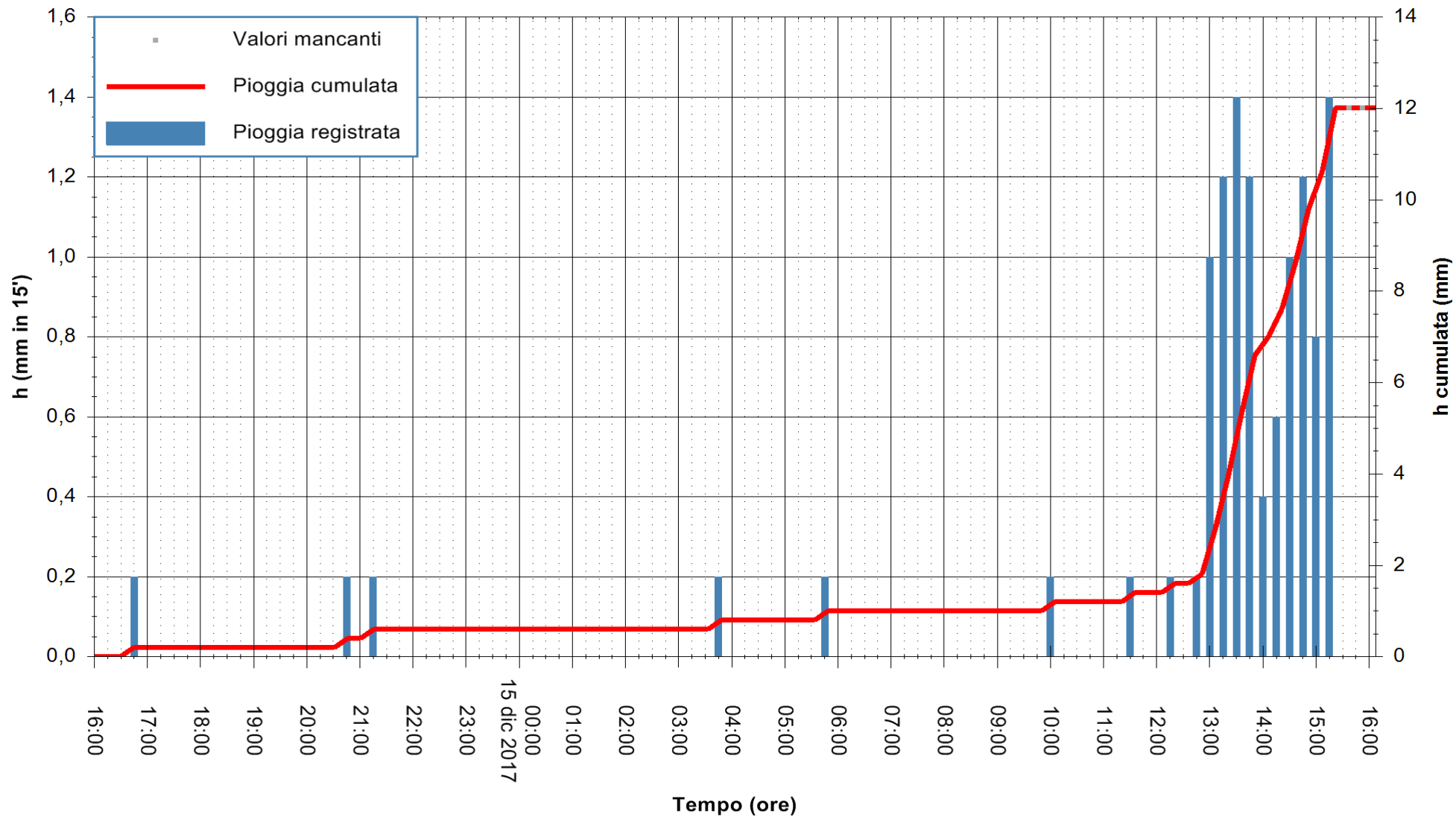

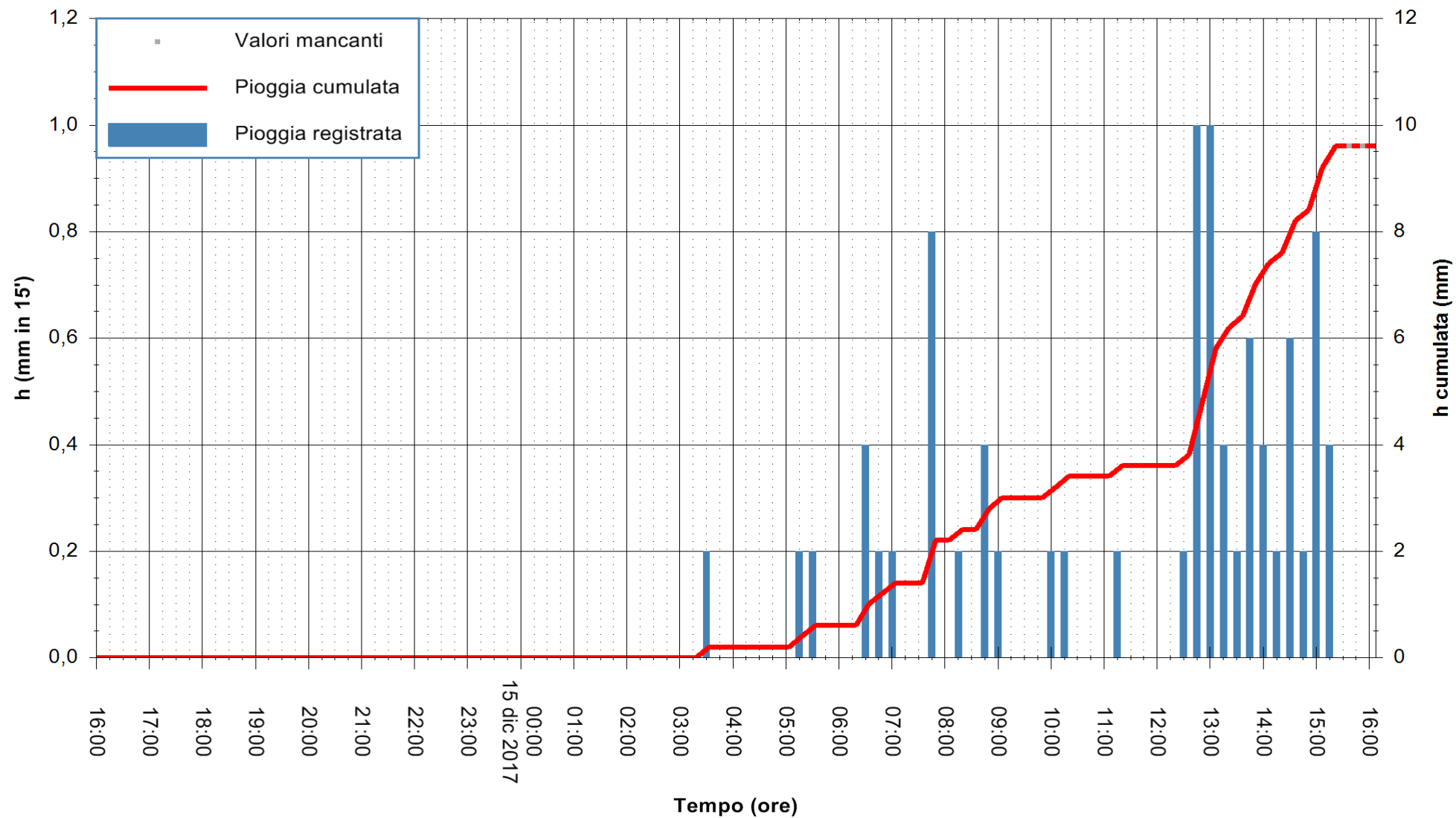

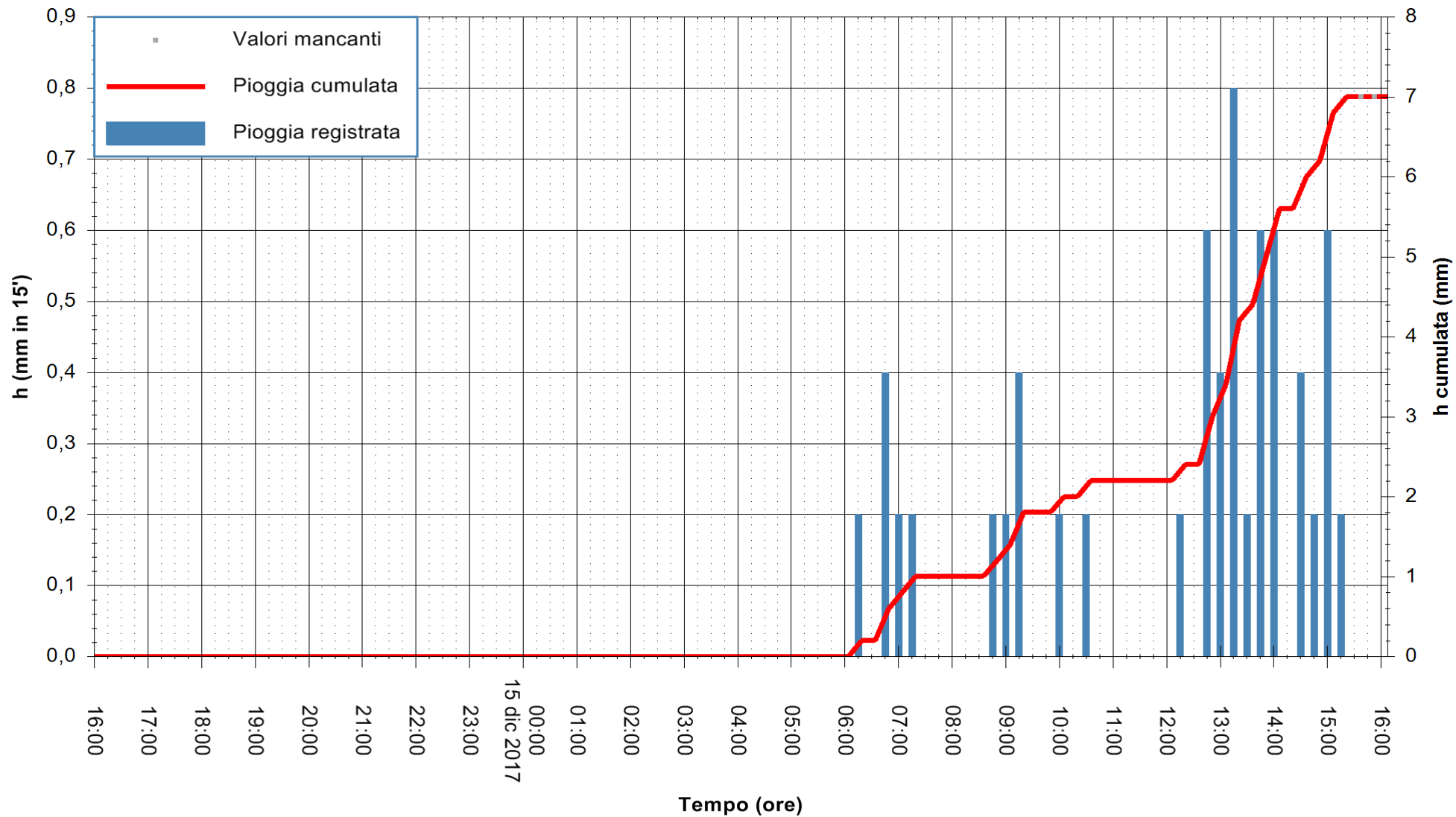

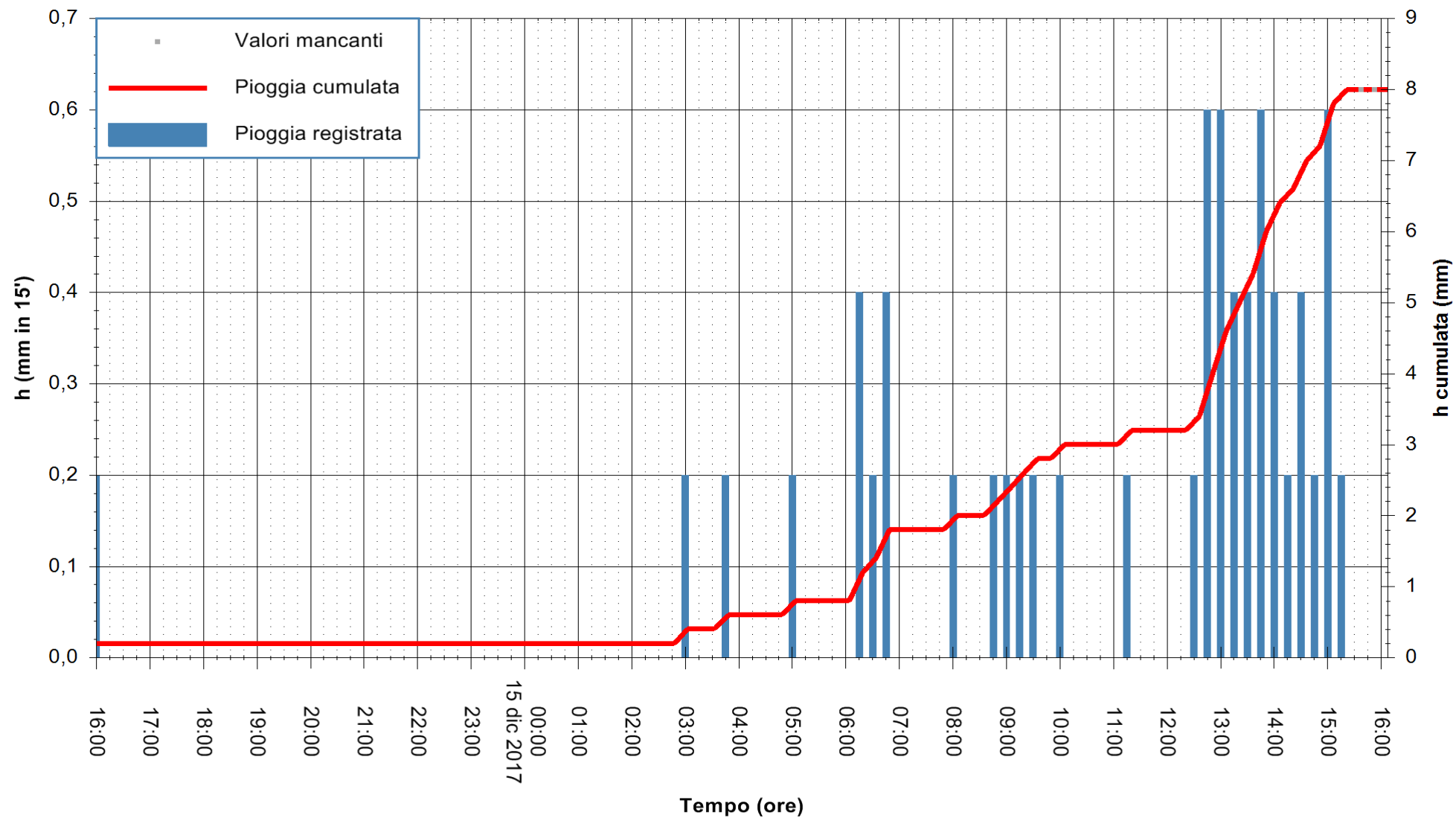

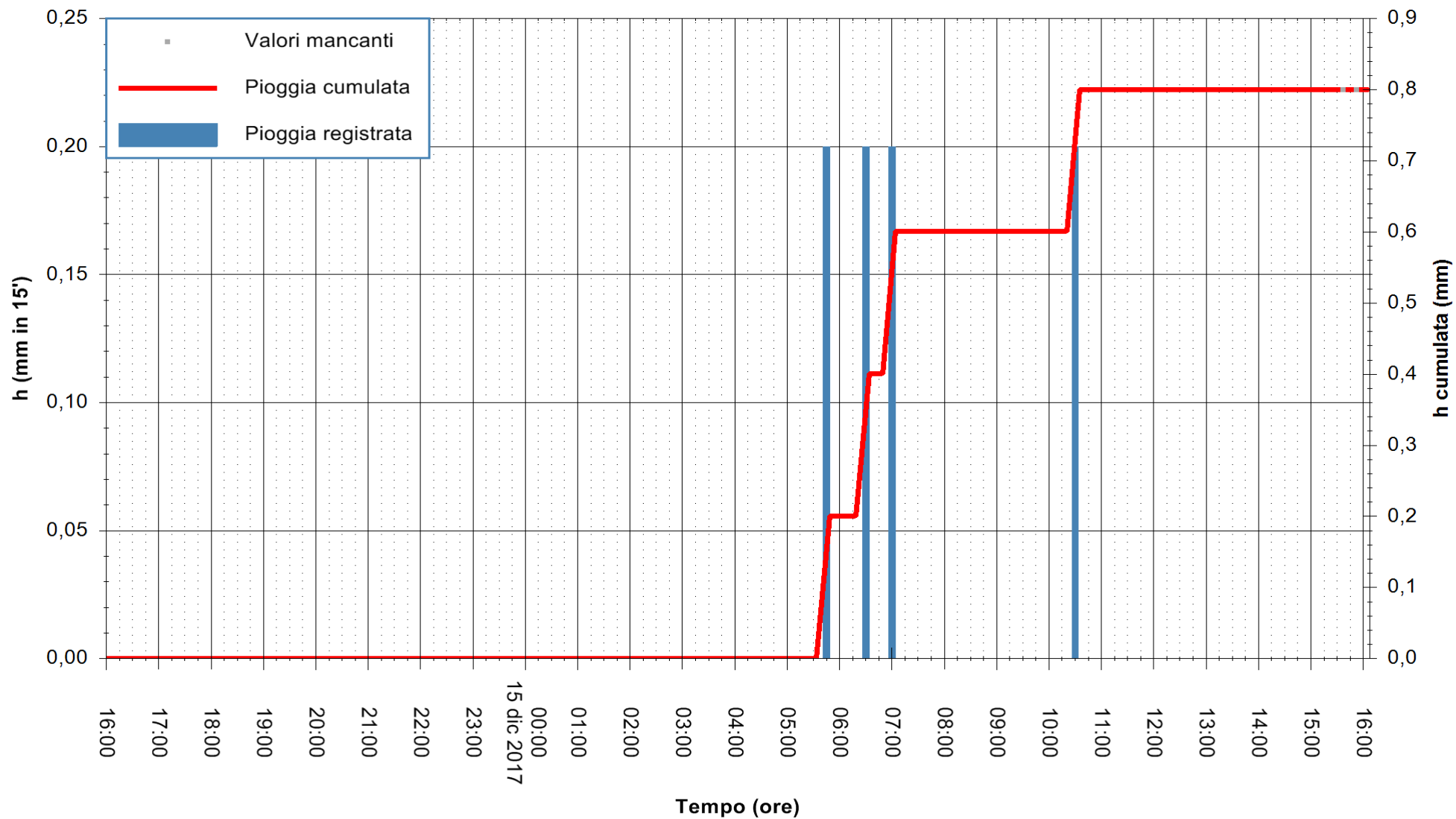

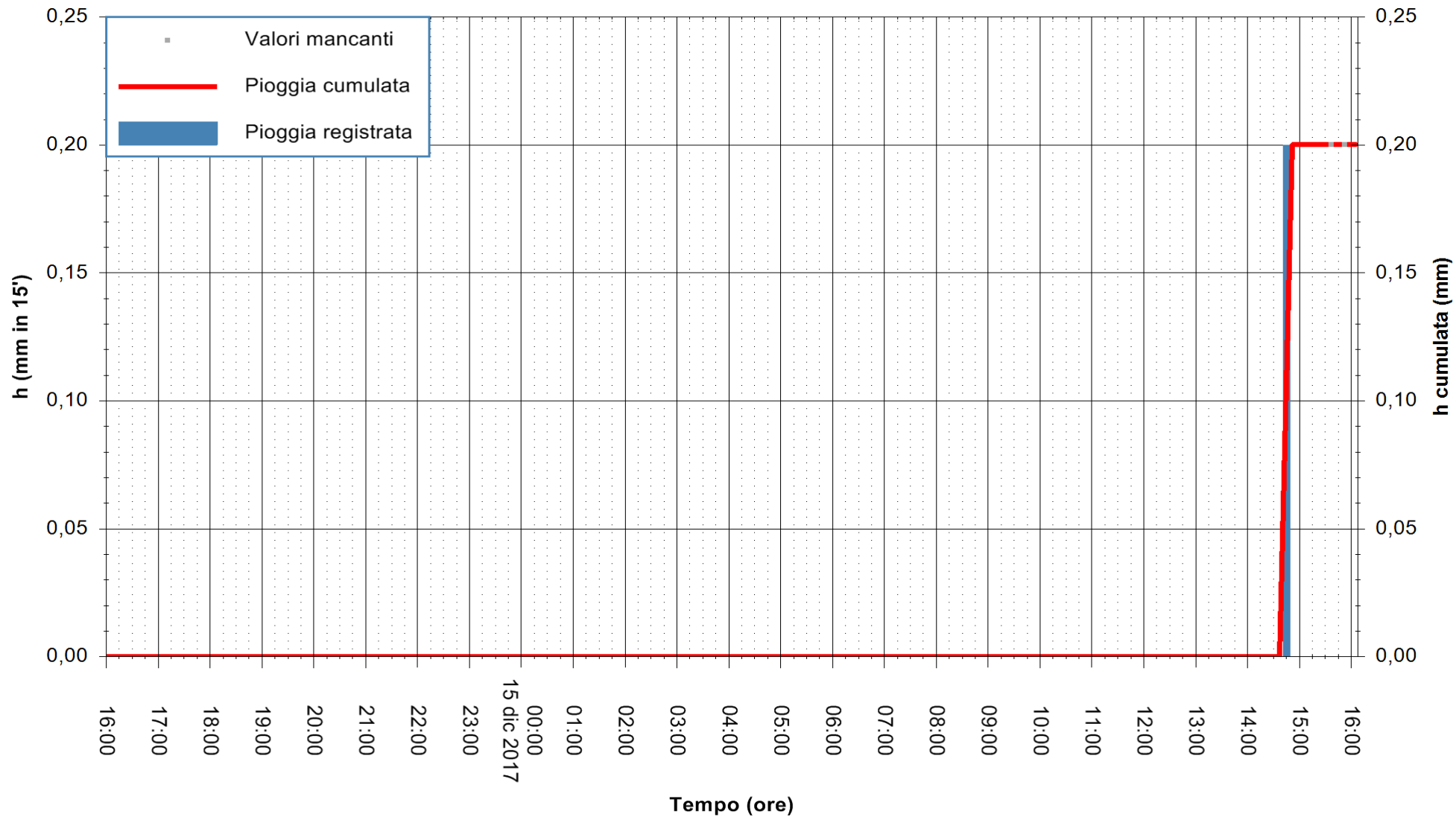

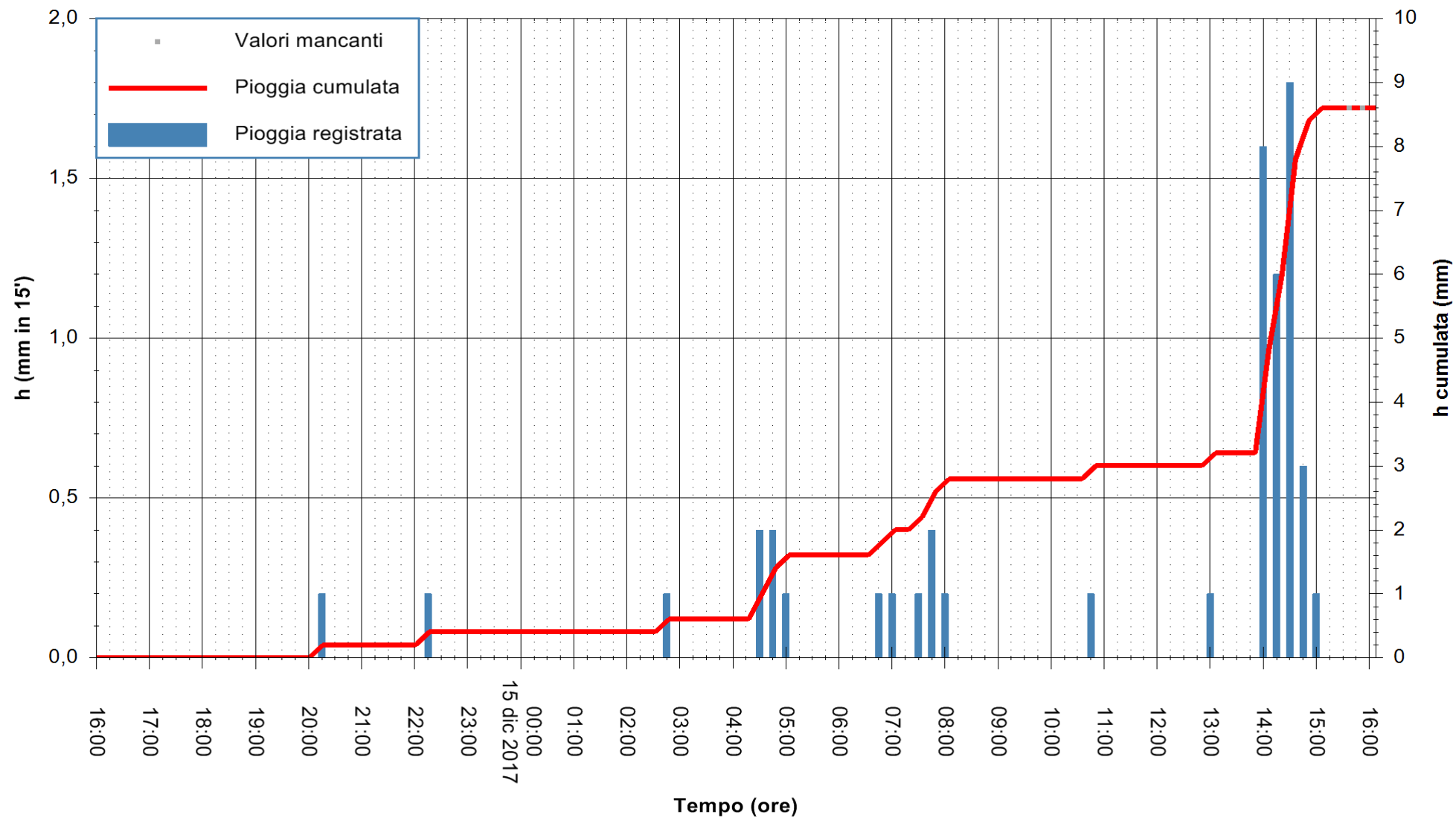

Stazione pluviometrica Porto Pino
Area IS PILLONIS
Pioggia registrata nelle ultime 24 ore
Estrazione dati delle ore 16:06 del 15/12/2017
Ultimo dato disponibile: 15/12/2017 alle 15:30



ARPAS
F.to il Dirigente Responsabile
Dott. Giuseppe Bianco

REGIONE AUTÒNOMA DE SARDIGNA
REGIONE AUTONOMA DELLA SARDEGNA

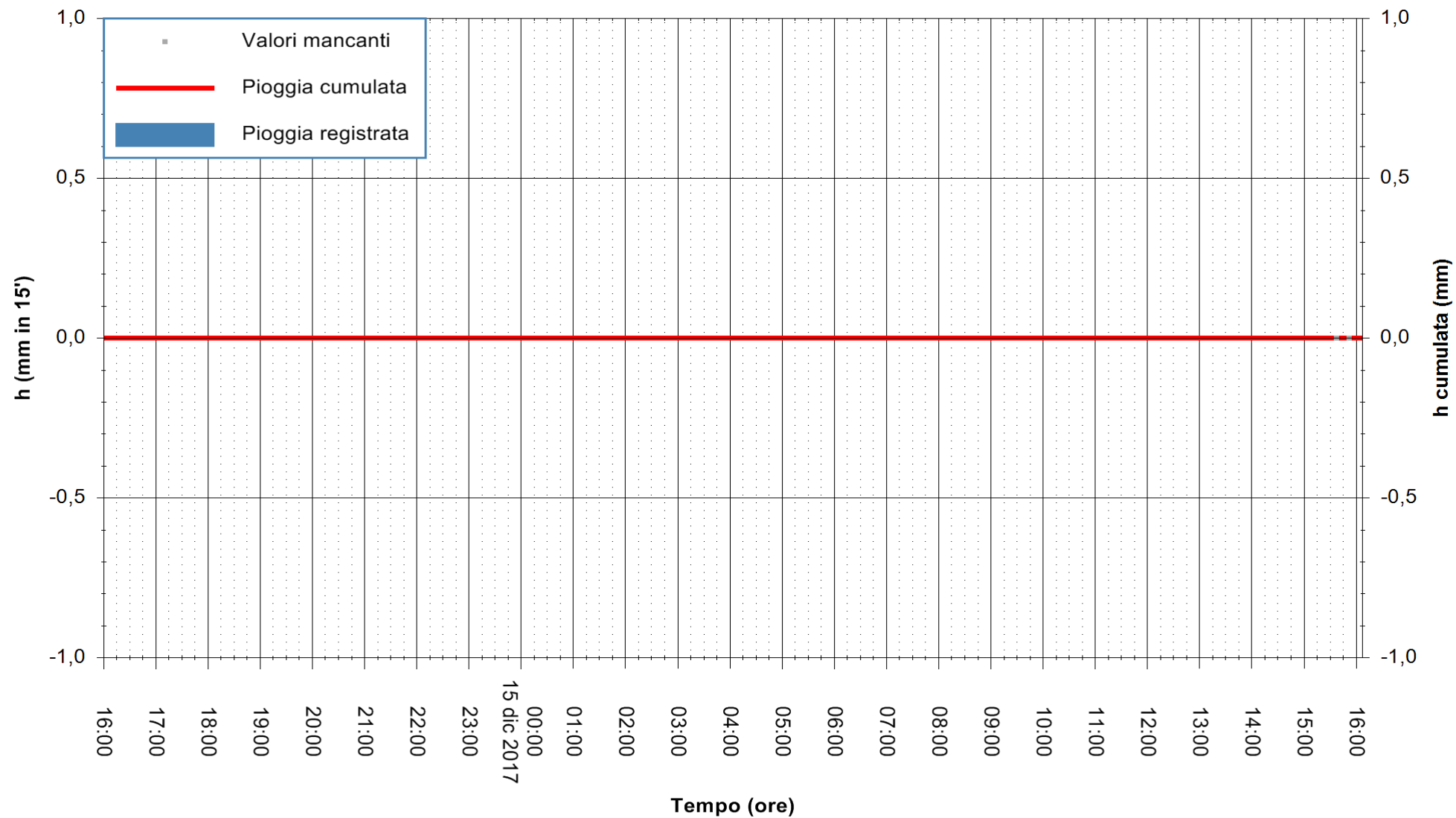

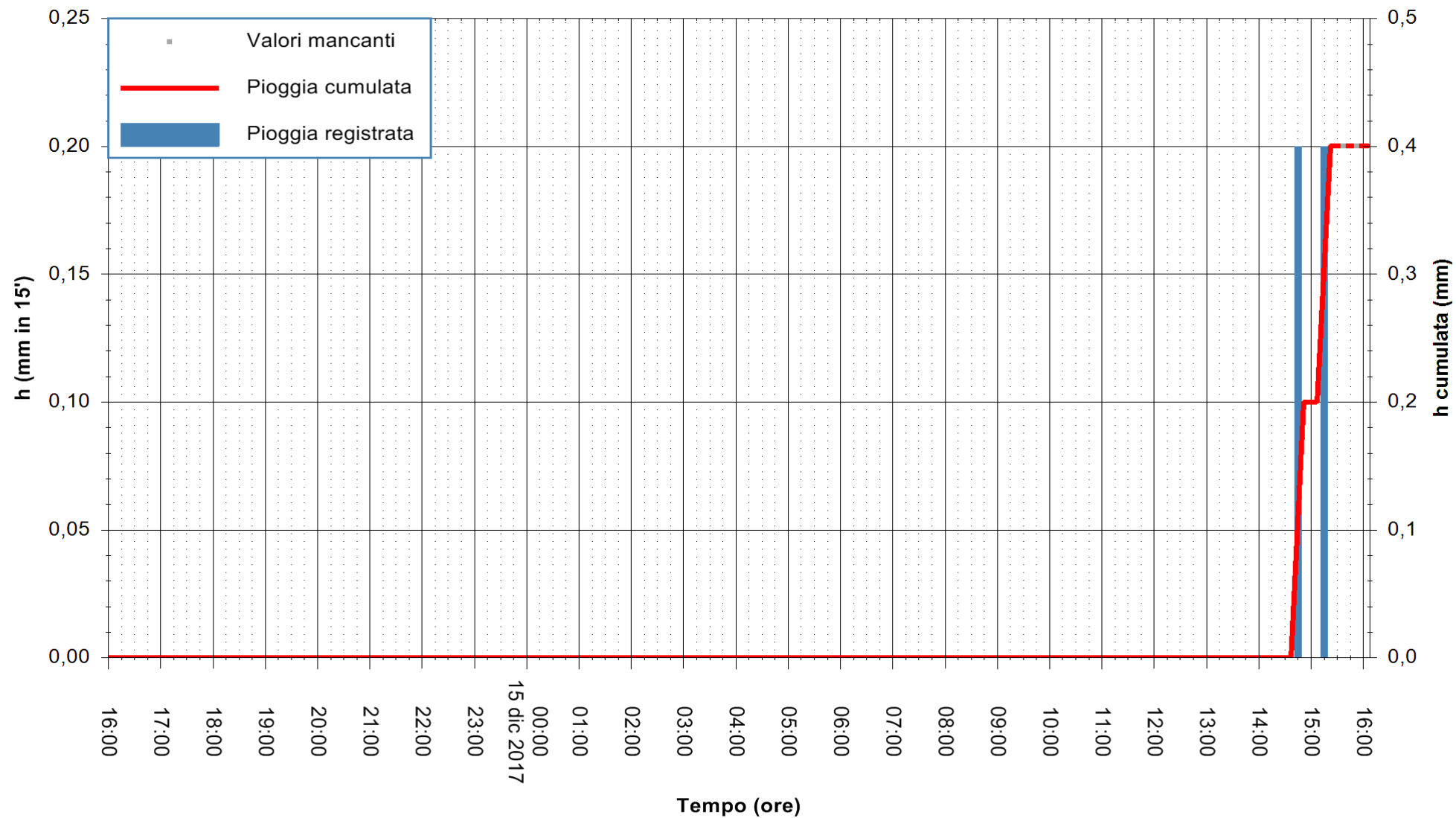

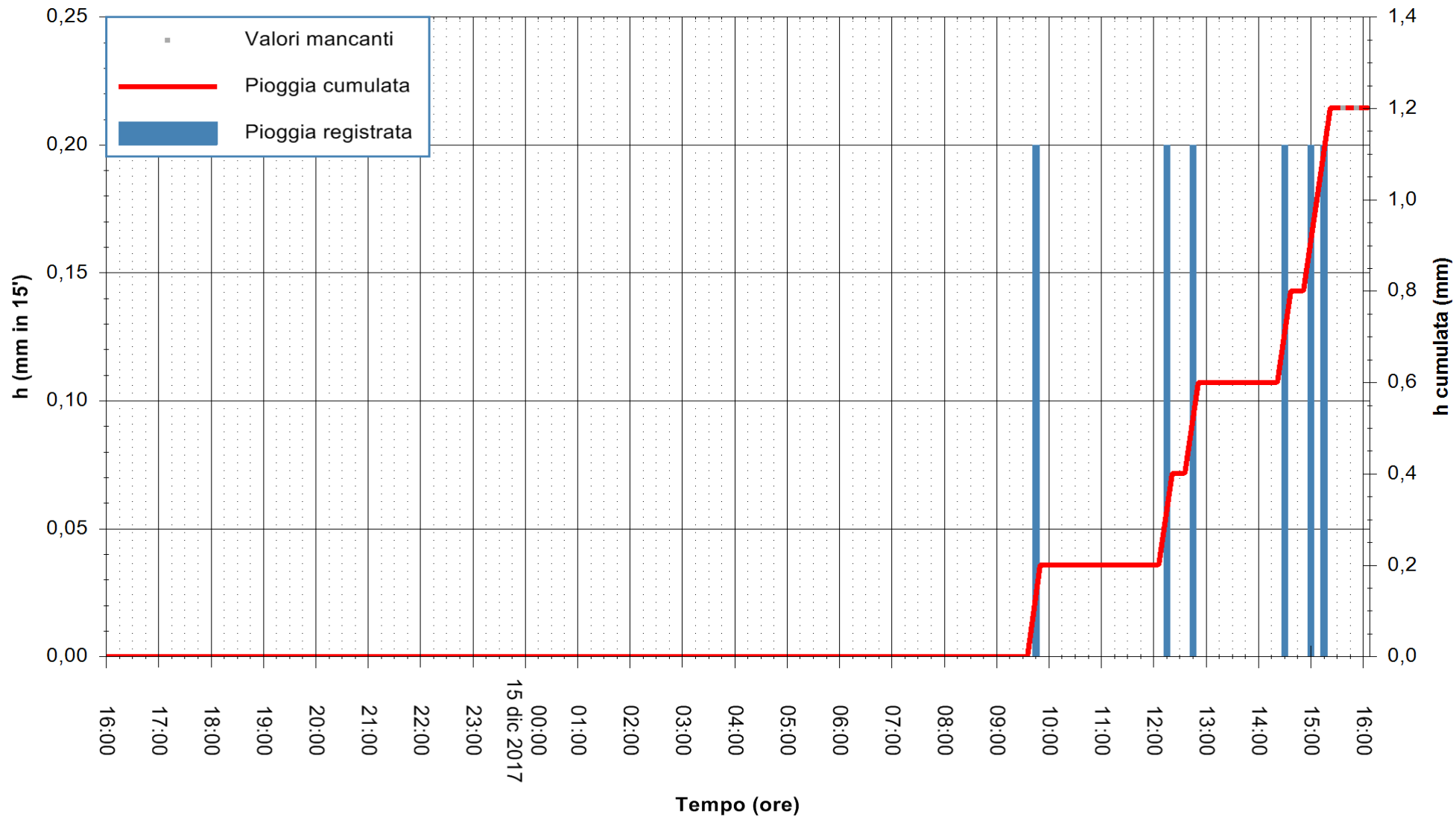

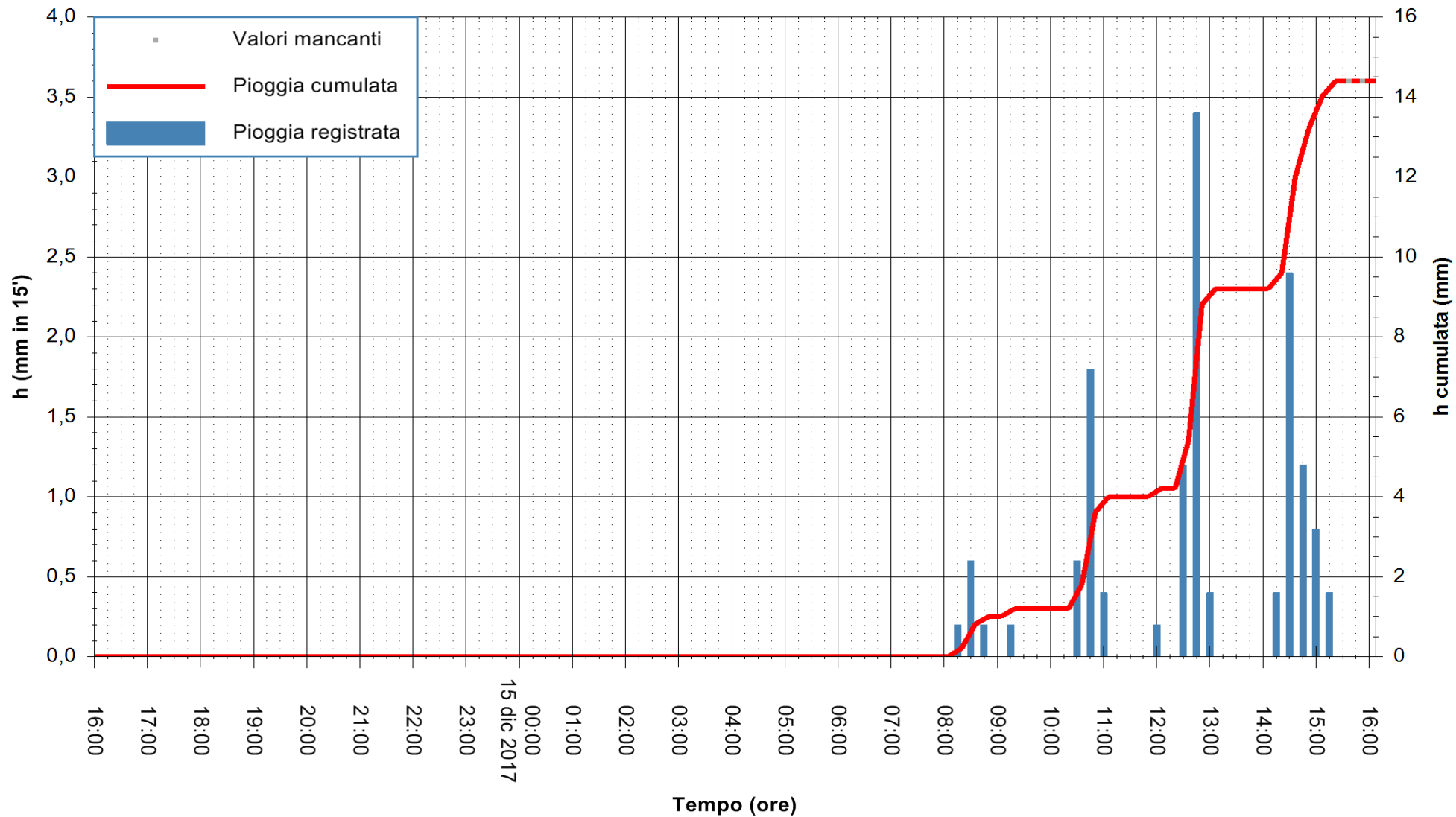

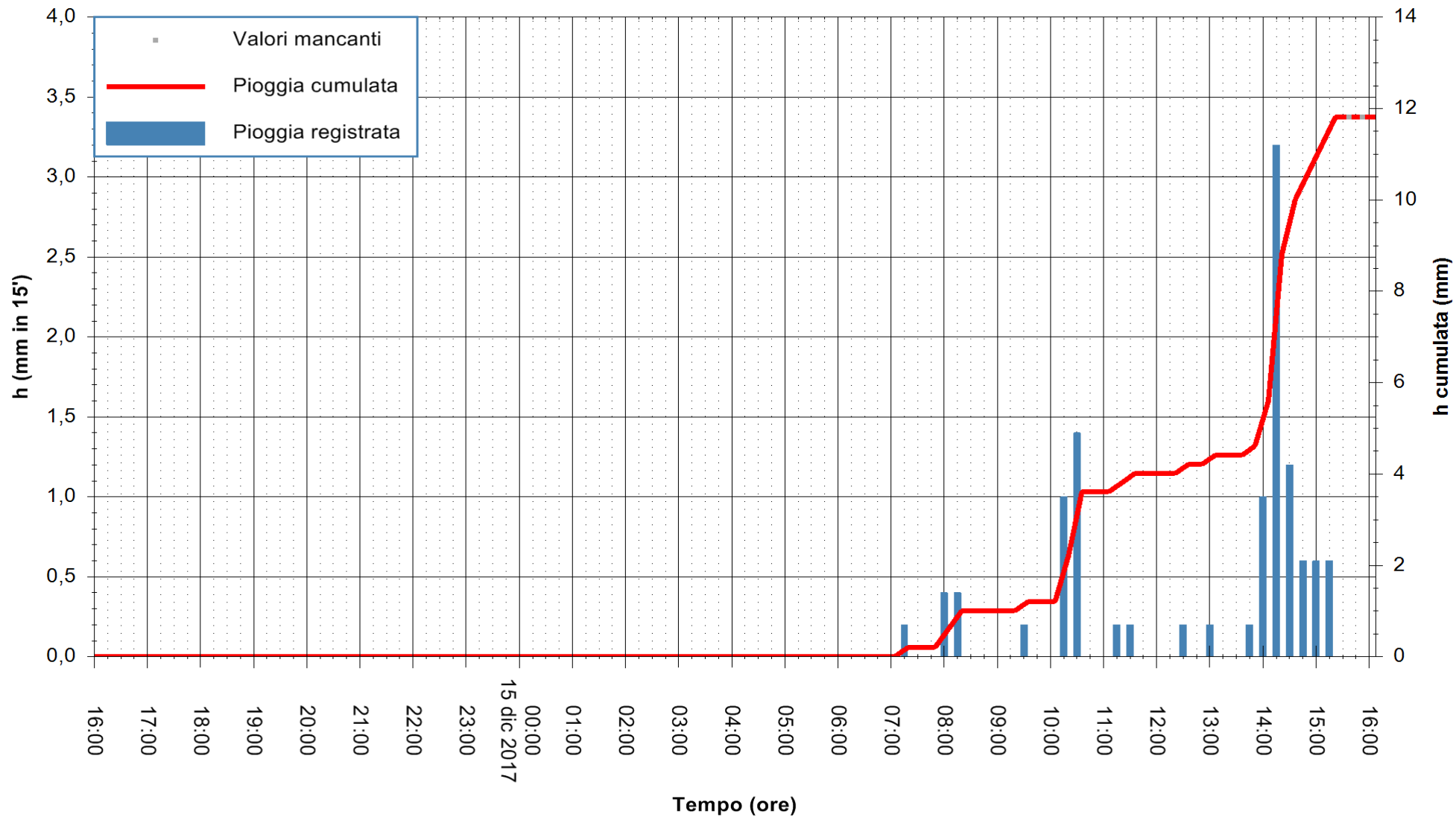

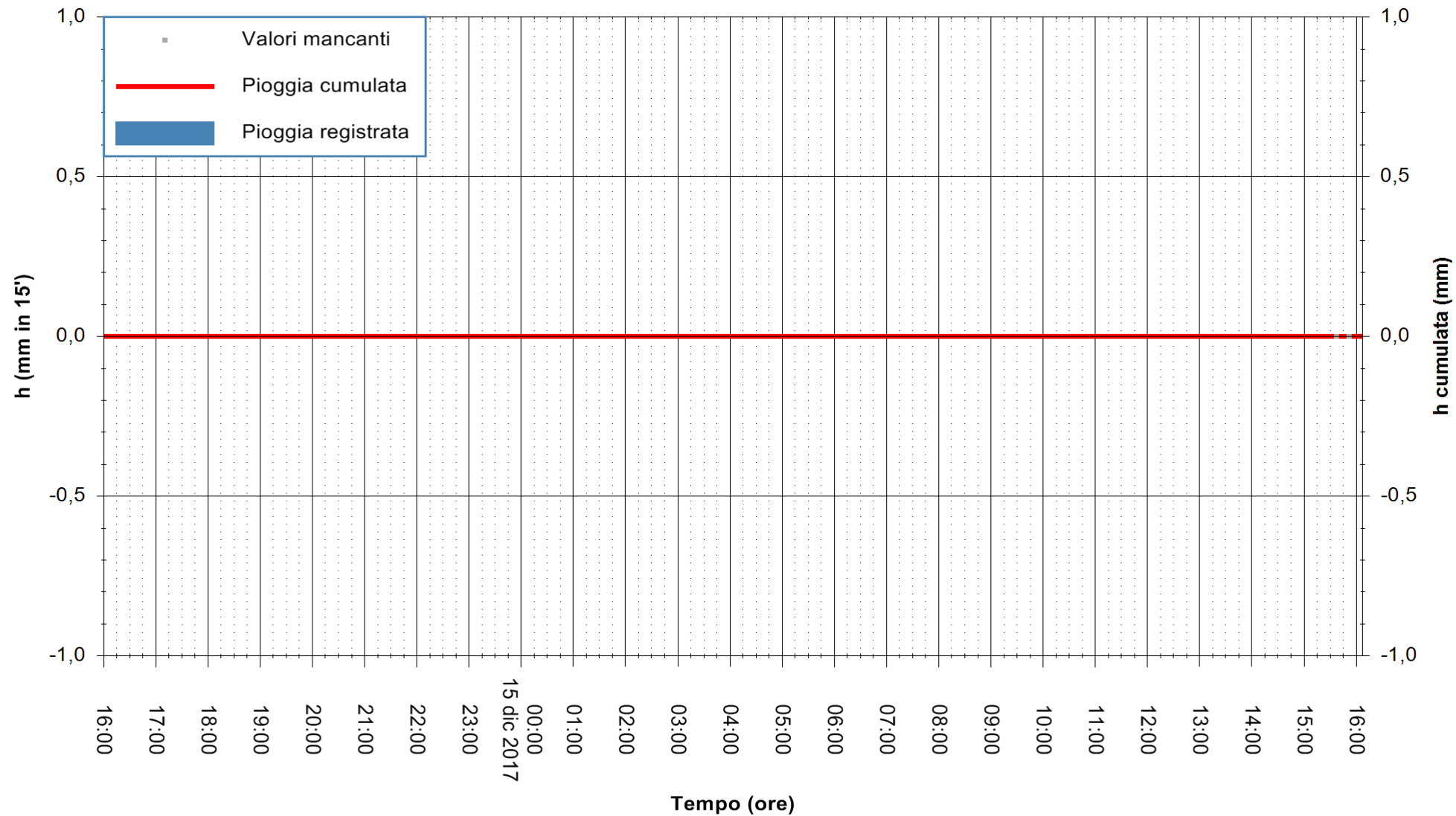

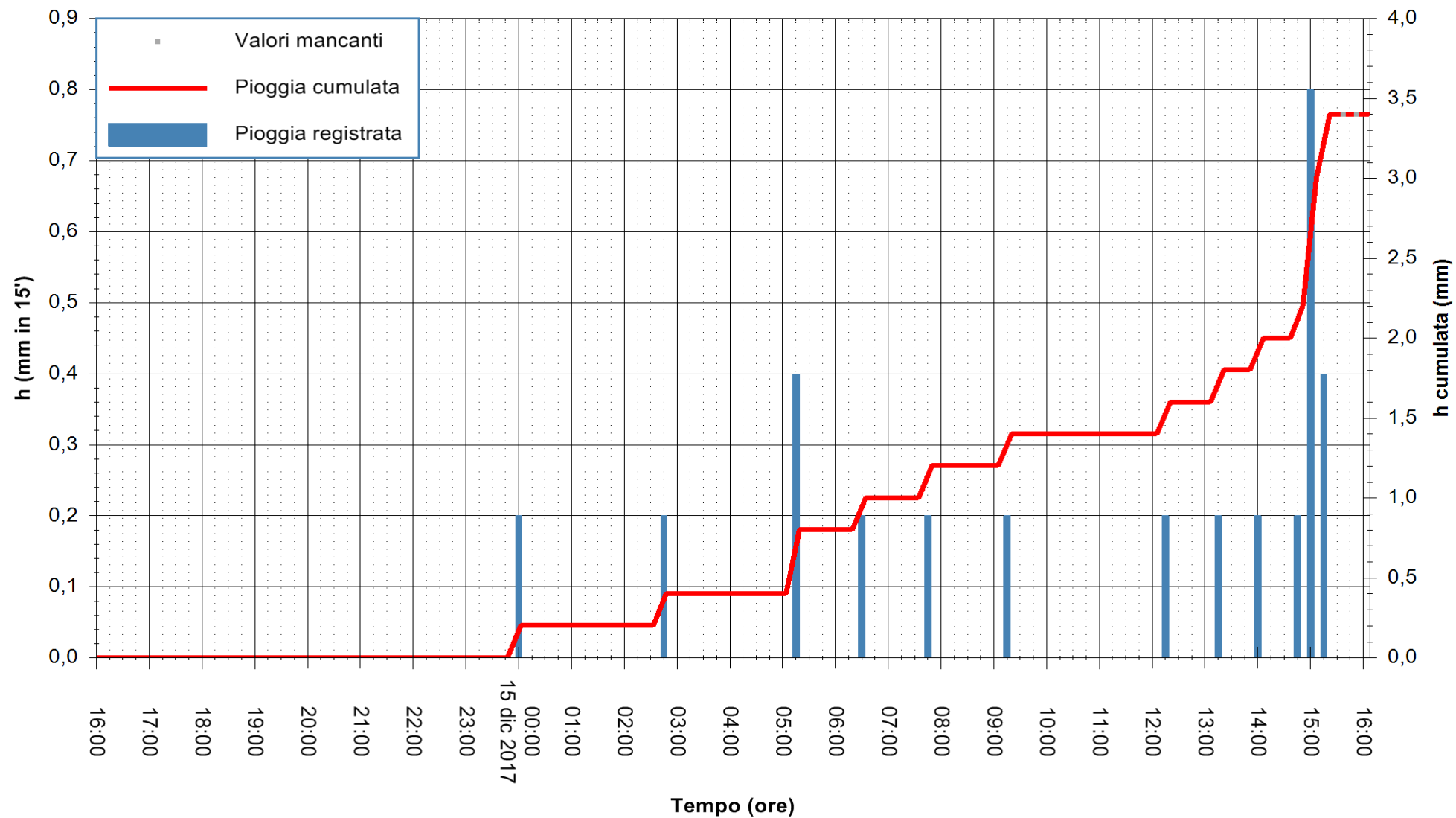

Stazione pluviometrica San Priamo
Area SAN PRIAMO
Pioggia registrata nelle ultime 24 ore
Estrazione dati delle ore 16:06 del 15/12/2017
Ultimo dato disponibile: 15/12/2017 alle 15:30



ARPAS
F.to il Dirigente Responsabile
Dott. Giuseppe Bianco

REGIONE AUTONOMA DE SARDIGNA
REGIONE AUTONOMA DELLA SARDEGNA

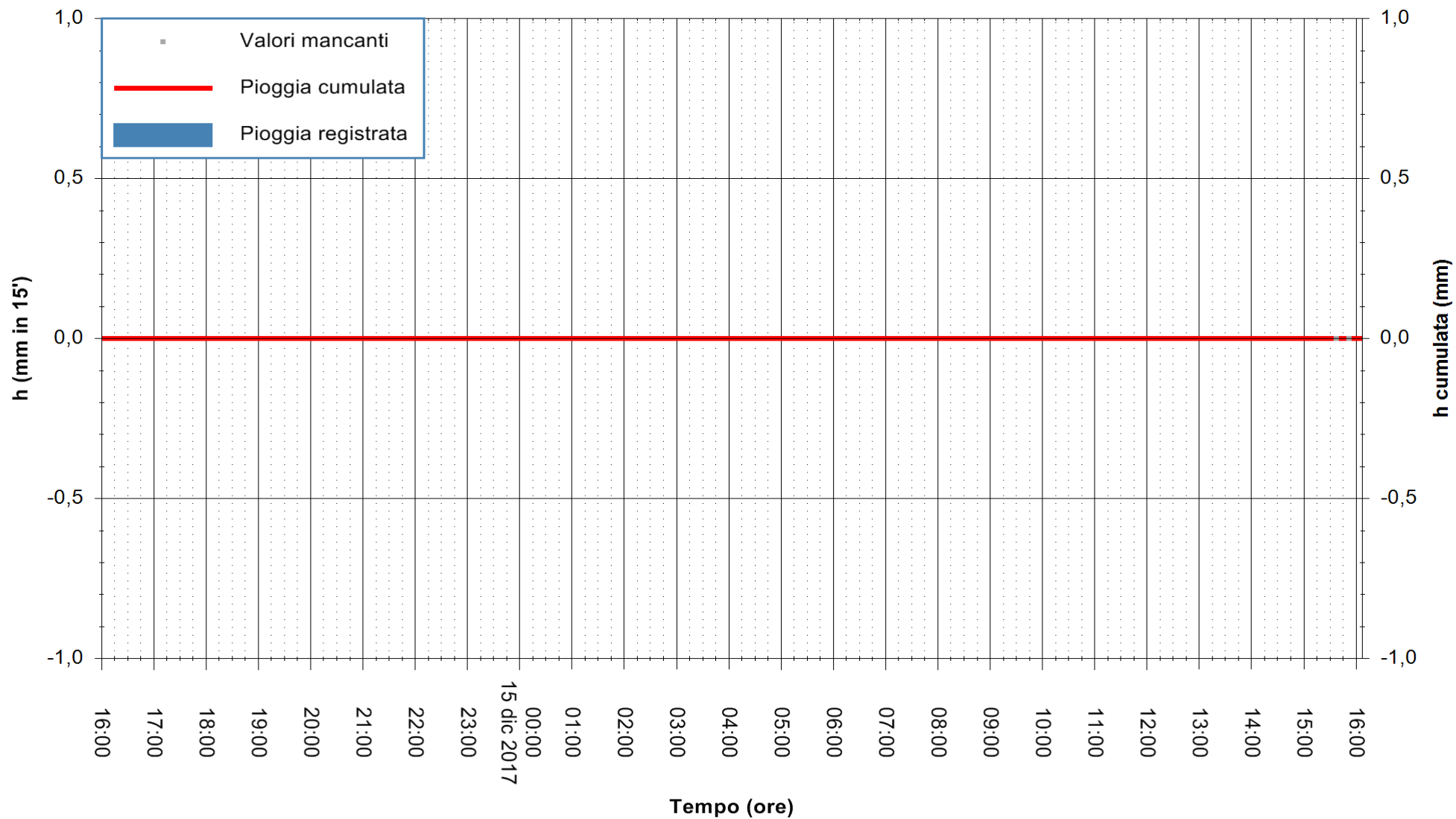

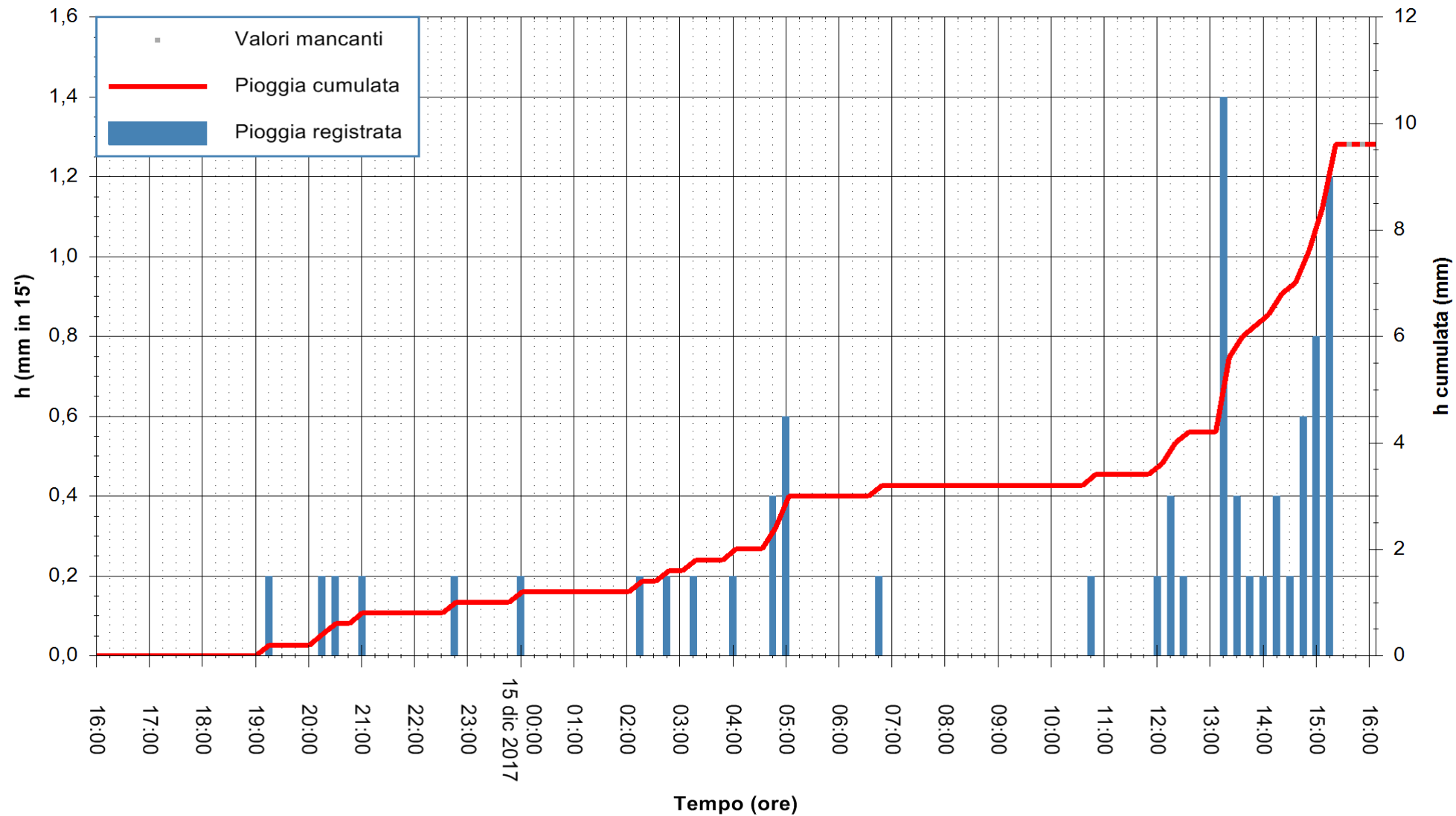

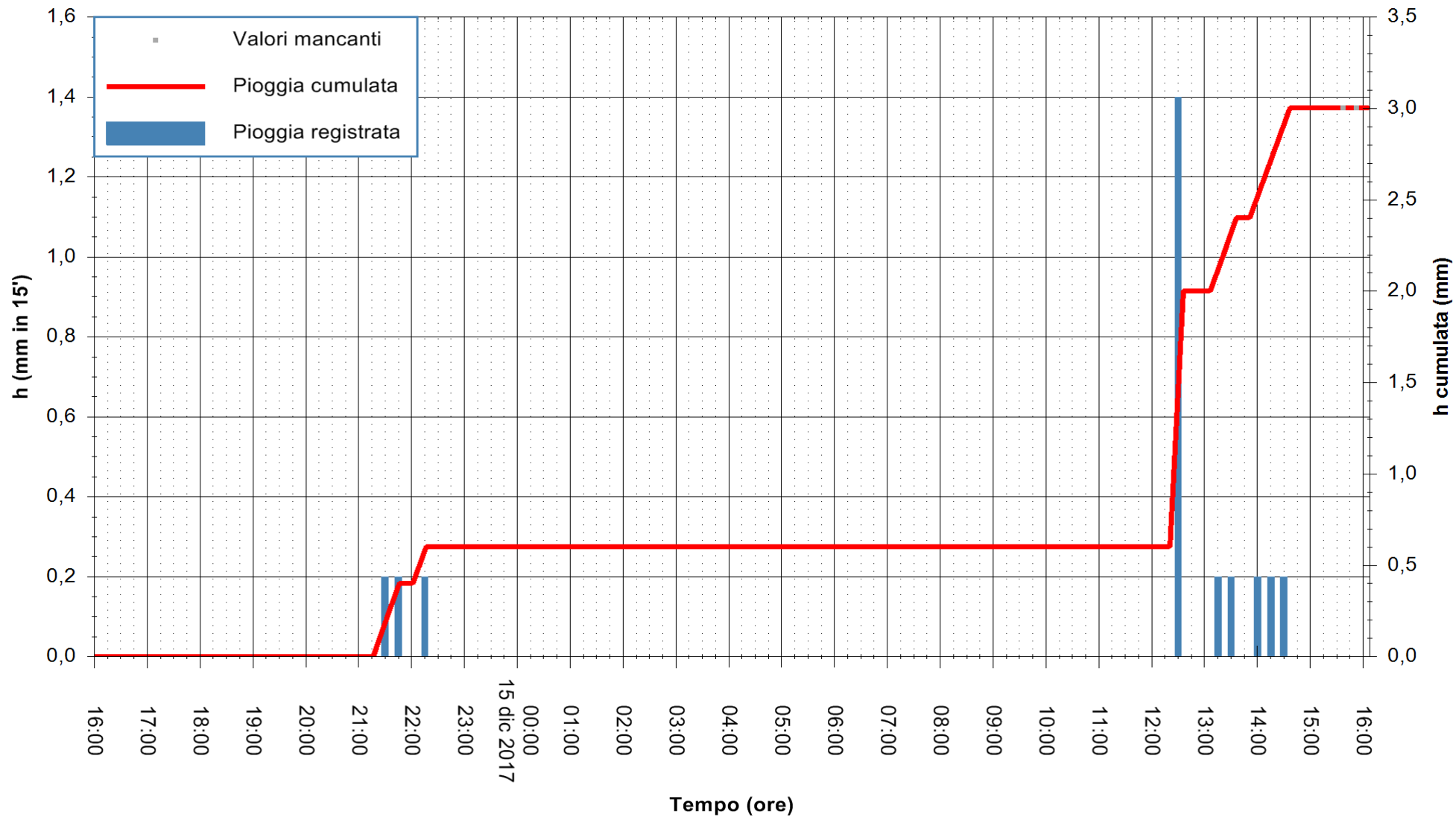

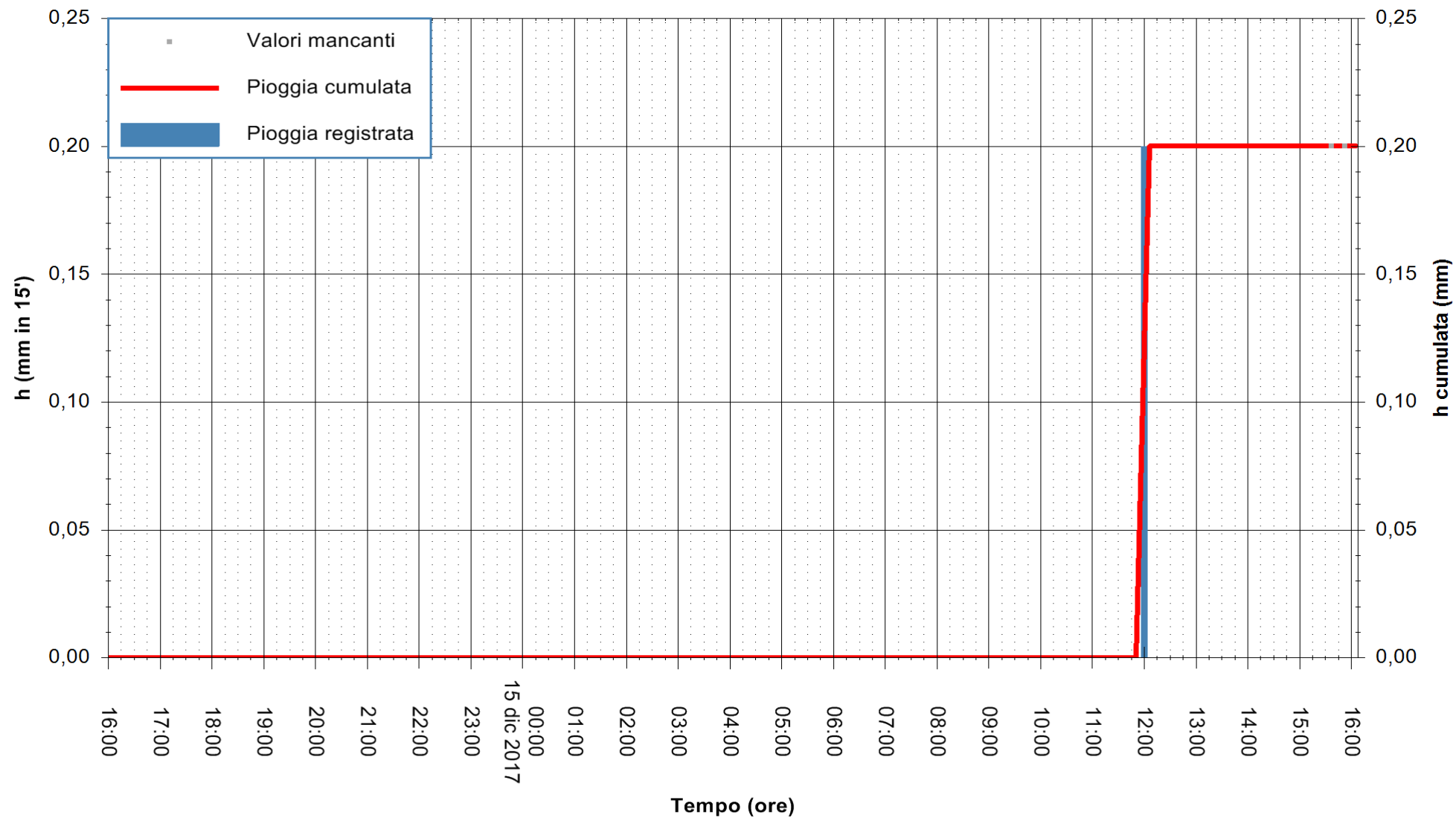

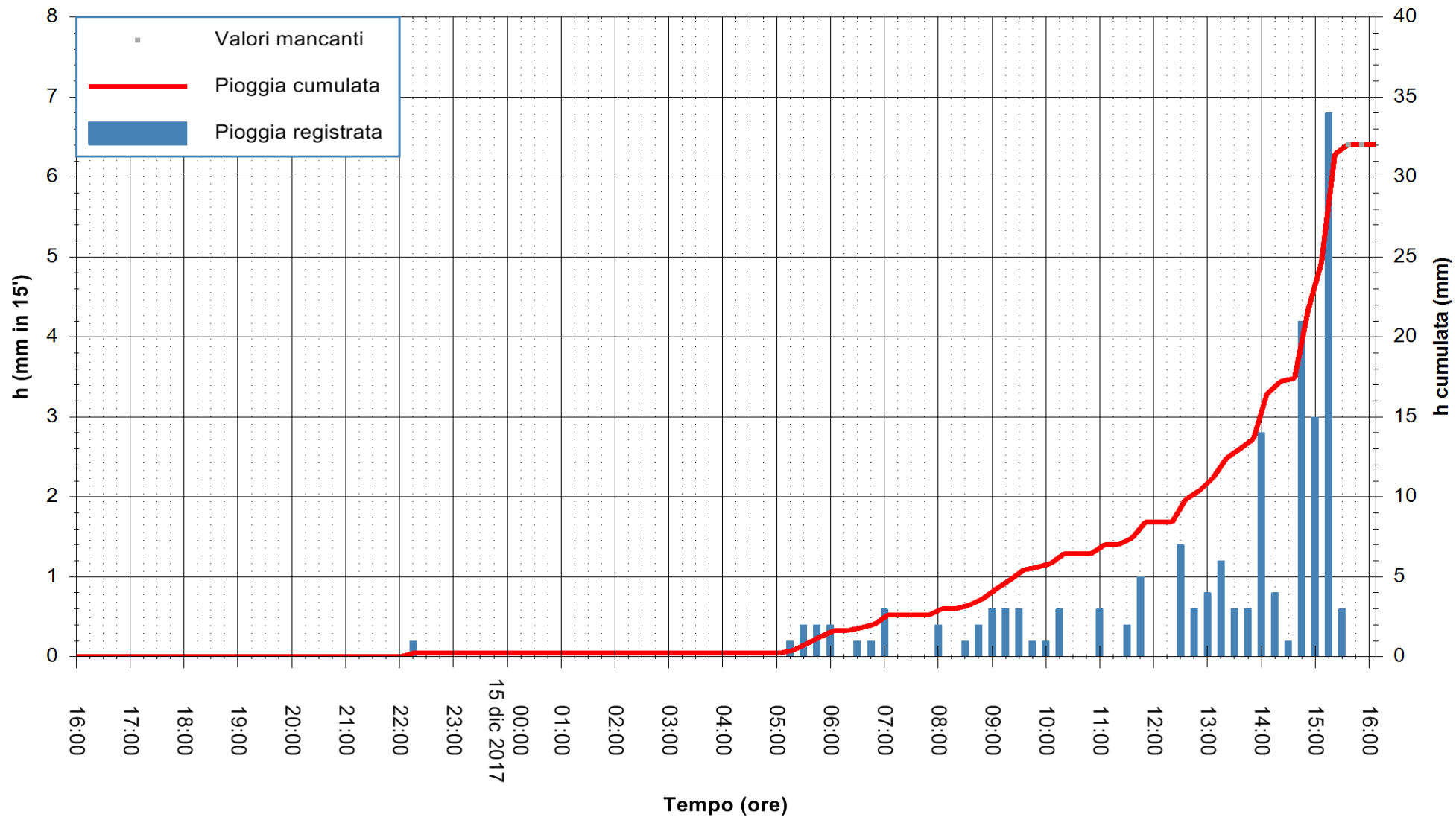

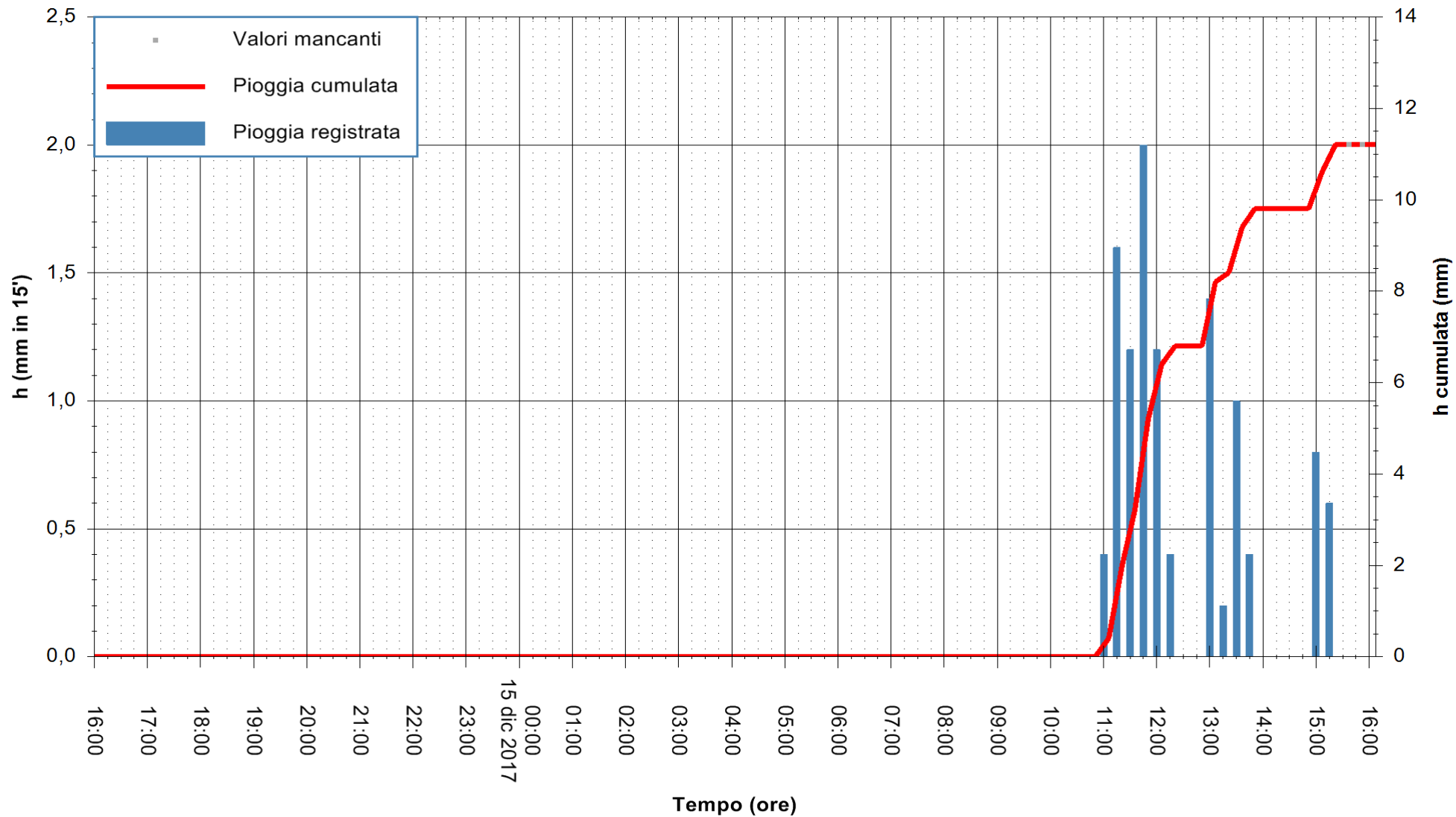

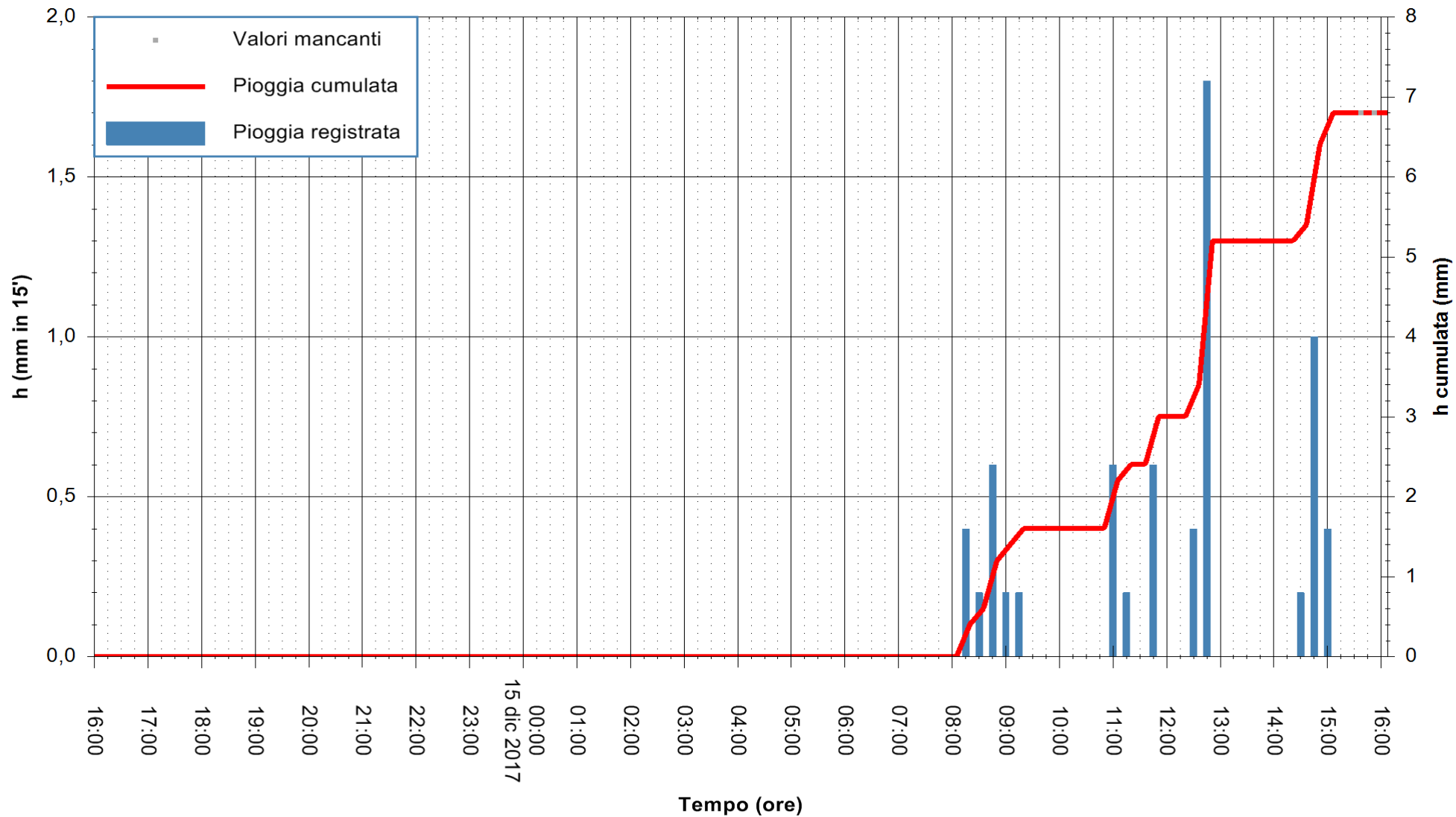

Stazione pluviometrica Ossoni
 Area MONTE OSSONI
 Pioggia registrata nelle ultime 24 ore
 Estrazione dati delle ore 16:06 del 15/12/2017
 Ultimo dato disponibile: 15/12/2017 alle 15:30



ARPAS
 F.to il Dirigente Responsabile
 Dott. Giuseppe Bianco

REGIONE AUTÒNOMA DE SARDIGNA
 REGIONE AUTONOMA DELLA SARDEGNA

